

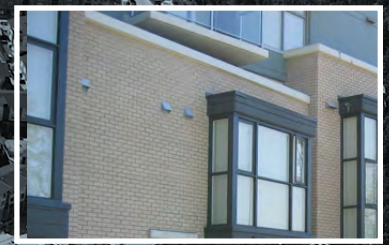

UNIVERCITY EAST NEIGHBOURHOOD PLAN

Development Guidelines
and Requirements



A Sustainable Urban Community
on Burnaby Mountain

UNIVERCITY
EAST NEIGHBOURHOOD PLAN
Development Guidelines
and Requirements

Phase 3:

Development Guidelines and Requirements

Developed and administered by
SFU Community Trust (The Trust)

A Sustainable Urban Community
on Burnaby Mountain

July 26, 2010
Revision 1



Aerial view of Burnaby Mountain and the UniverCity East Neighbourhood Plan

SFU COMMUNITY TRUST

Gordon Harris
President & CEO

150 – 8960 University High Street
Burnaby, BC V5A 4Y6
info@univercity.ca

www.UniverCity.ca

Contents

Introduction	ii		
1.0 Towards a Sustainable Community			
1.1 Principles	iv		
1.2 The Trust Initiatives	v		
Part 1 - Guidelines	vi		
2.0 Design Guidelines	1		
2.1 Intent	1		
2.2 Planning and Design Principles	1		
2.3 Use and Activity Guidelines	3		
2.4 Building Form Guidelines	4		
2.5 Architectural Expression Guidelines	10		
2.6 Residential Livability Guidelines	18		
3.0 Landscape Guidelines	23		
3.1 Landscape Character	23		
3.2 Private Outdoor Spaces	24		
3.3 Landscape Design Elements	25		
3.4 Sustainable Landscape Design	28		
3.5 Tree Preservation Covenants	28		
3.6 Riparian Covenant	28		
4.0 Signage Guidelines	29		
4.1 Residential Signage	29		
4.2 Commercial Signage	29		
4.3 Storefront Transparency	30		
4.4 Number of Signs	31		
4.5 Materials	31		
4.6 Colour	31		
4.7 Lighting	31		
4.8 Height	31		
4.9 Lettering	31		
4.10 Comprehensive Sign Plan	32		
Part 2 - Development Requirements	33		
5.0 Green Building Requirements	41		
5.1 Site Strategies	42		
5.2 Water Conservation and Efficiency	42		
5.3 Energy and Atmospheric Impacts	42		
5.4 Resource Efficient Materials	44		
5.5 Waste Reduction	44		
5.6 Healthy Buildings, Indoor Air Quality	45		
6.0 Green Building Bonus	46		
6.1 Enhanced Stormwater Management	47		
6.2 Enhanced Energy Efficiency	47		
7.0 Landscape Requirements	48		
7.1 Topsoil	48		
7.2 Water Management Requirements	49		
7.3 Native Plant Requirements	49		
7.4 Landscape Plan Requirements	51		
8.0 Stormwater Management Requirements	52		
		Part 3 - Development Parcels	60
		9.0 Development Parcel Criteria	60
		Phase 3	61
		Parcel 16	62
		Parcel 17	68
		Parcel 18	72
		Parcel 19	76
		Parcel 20	80
		Parcel 21	86
		Parcel 22	90
		-UniverCity Childcare Facility Site Plan and Architectural plans by Hughes Condon Marler Architects	
		-UniverCity Childcare Facility Landscape Plans by Space 2 Place	
		Parcel 23	96
		Parcel 24	102
		-BMTH Plan by Hughes Condon Marler Architects	
		-BMTH Architectural Sections by Hughes Condon Marler Architects	
		-BMTH University High Street Section at Parcel 24 by Hughes Condon Marler Architects	
		Parcel 25	107
		Parcel 26	113
		Parcel 27	116
		Parcel 28	120
		Parcel 29	124
		Parcel 42	127
		-Richard Bolton Park- Phase 1, 2, and 3 Sharp & Diamond Landscape Architecture Ltd.	
		-Reservoir Pumphouse architectural plans by Hotson Baker Boniface Haden Architects + Urbanistes	
		Appendix	149
		A. Native Species Reference Table	149

A Vision for the Future



Over the next 25 years, the resident population of Burnaby Mountain will grow by approximately 10,000 to 11,000 people. As envisioned, all of these people will be citizens of a distinct, small community focused around the University. Schools, parks, gardens, residential infrastructure, transportation, retail facilities, office and workplaces, conference and meeting facilities, cultural amenities and other community resources will grow up within the Ring Road. Ownership of all land will remain with the university. The university will make properties available to developers through long-term leases controlled by design guidelines and zoning bylaws. An extremely user-friendly transportation infrastructure will encourage residents to live, work and play within the University Community. New transportation systems will facilitate the movement of people to and from the University to destinations throughout the Lower Mainland. Residents of the Simon Fraser University community will include students, faculty, scholars, staff, business people, families, retirees, and others who want to live in a community that is distinct from the rest of the Lower Mainland.

Excerpt from The University Community
- Vision Statement, SFU, 1998

Introduction

The new community at Simon Fraser University has been conceived as a complete community based on principles of sustainability. The land is subdivided into parcels that are leased to developers on a fully pre-paid basis for ninety-nine years. These parcels are leased for development as market, rental, mixed-use or low-income housing as negotiated by the Trust. This document is a compilation of development guidelines and requirements intended to set a direction for achieving sustainability as well as the desired design intent for the overall community. It includes general design criteria relating to all parcels, as well as more specific criteria for each development site and specific requirements that are conditions of the City of Burnaby zoning bylaw.

Guidelines are typically discretionary and a degree of flexibility is inherent in their interpretation. Requirements are mandatory to ensure that community objectives are being met.

This document is divided into nine sections:

Guidelines

1. The Guidelines for a Sustainable Community present a framework for the community.
2. The Design Guidelines provide general guidance applicable to all of the development parcels. They deal with use, building form, architectural expression and livability.
3. The Landscape Guidelines suggest an appropriate direction for the design of open spaces in terms of landscape character, private outdoor space, landscape design elements and sustainable design.
4. The Signage Guidelines suggest an appropriate direction for the signage of both residential and mixed-use developments.

Requirements

5. The Green Building Requirements set out mandatory sustainable building elements that must be met as a condition of zoning, as administered by the Trust.

6. The Green Building Bonus allows for an additional 10% density for green building features in excess of the requirements, as administered by the Trust.
7. The Landscape Requirements set out specific specification criteria to ensure appropriate native and drought tolerant landscapes adapted to the Burnaby Mountain environment.
8. The Stormwater Management Requirements identify potential methods by which water detention requirements are to be calculated and accommodated on individual parcels.

The Approval Process

The SFU Community Trust will be responsible for vetting all development proposals prior to submission to the City of Burnaby for Preliminary Plan Approval (PPA) and at identified times throughout the approval and development process as specified in specific sections of this document. The Trust will retain a coordinating design architect and landscape architect to assist the Trust in achieving the goal of a comprehensively planned community designed to a high standard of both architectural and environmental achievement. The Trust will retain a green building consultant to verify and provide approvals for the green building requirements to provide advice on award of density bonus.

Submissions for the Trust review and approval for each parcel will be made prior to submission to the City for PPA and the Building Permit and as required within each section of this document. Drawing requirements will be consistent with those mandated by the City of Burnaby.



1.1 Principles

From the inception of the planning for UniverCity, the Trust and Simon Fraser University have been committed to the creation of a more sustainable form of community development on Burnaby Mountain. Ten working principles were developed as a framework for the planning, design, and development process. In no particular order, they fall under four themes: education, environment, economy, and equity. The plan for the new community strives to integrate and balance these four themes.

Education

- Enhance university life, academic structure and activities;
- Create a model sustainable community that educates and inspires.

Economy

- Maximize the long-term value of the Endowment Fund;
- Encourage opportunities for commercial and community economic development.

Equity

- Create a healthy, safe, livable and complete community;
- Provide an appropriate mix of housing types and tenures.

Environment

- Provide a full range of transportation choices;
- Preserve and improve the natural heritage of Burnaby Mountain;
- Design buildings and public spaces that respond to local context;
- Provide sustainable, cost and resource efficient infrastructure and buildings.

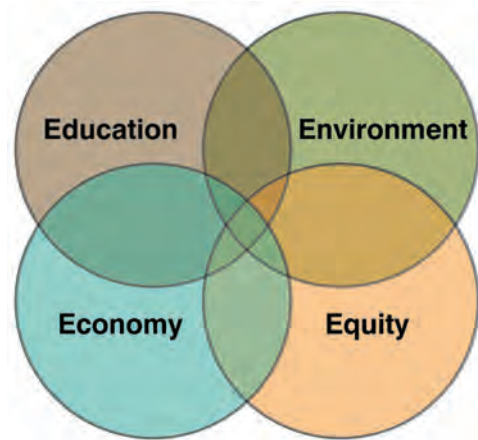

1.2 The Trust Initiatives

The SFU Community Trust is confident that a sustainable community will offer many benefits for new residents and for the developers creating new homes on Burnaby Mountain. This section of the Development Guidelines reviews those actions being initiated by the Trust in response to these principles. The remainder of Part 1 sets out the Design Guidelines in specific detail. Part 2 sets out specific Green Building, Landscape, and Stormwater Requirements to be undertaken by the developers of each of the parcels to further contribute to a more sustainable community.

Education

- Future residents will have access to a full array of educational facilities including two new elementary schools to be built within the community; a recently completed secondary school, Burnaby Mountain Secondary, at the bottom of the mountain; and the campus of Simon Fraser University;
- Revenues derived from the development will be placed into an endowment for research and teaching;
- The community development will be used as a research opportunity to “go tell it on the mountain” and educate not only students, but also residents, the development community, and the broader public.

Economy

- The Trust is investing in a high quality infrastructure to create a variety of attractive development parcels for long-term lease;
- The Trust will exercise a high degree of control over the High Street commercial space to create an attractive, viable town centre, along with community economic development opportunities;
- The plan creates opportunities for high tech, knowledge-based employment for both the university and new community residents.

Equity

- The Trust has developed an overall plan and development guidelines which will bring life to streets and public spaces;
- The plan incorporates CPTED (community protection through environmental design) principles in the design of the streets and open spaces;
- The overall design and variety of public spaces will maximize opportunities for social interaction;
- The plan incorporates a wide range of commercial spaces and services, along with community and recreational amenities, resulting in a complete community;

- The plan results in a broad choice of housing forms, including townhouses, stacked townhouses, low and mid-rise apartments and live-work units;
- The development criteria for the various parcels will result in a range of unit sizes and affordability, including secondary suites in up to 50% of the units in each parcel.

Environment

- The community will be served by a multi-modal transportation system, including bus routes throughout the region, a shuttle bus connecting to the Millennium SkyTrain line, and a network of bicycle and pedestrian pathways;
- Cooperative car and bicycle ownership arrangements along with car-pooling will be facilitated by the Trust;
- The plan protects and enhances environmentally sensitive areas, along with riparian corridors and urban wildlife habitat;
- A comprehensive tree preservation and management program has been implemented, resulting in “green fingers” through the development;
- The development guidelines result in forms of development which will respond to the form and micro-climate of the mountain;
- A comprehensive and innovative watercourse protection and stormwater management system has been designed and developed for the community;
- A comprehensive set of green building and landscape requirements have been developed to ensure that the building and site are respectful to the preservation of the environment and ensures sensitive development standards.

Part 1 - Guidelines

This part of the Design Guidelines identifies the development guidelines that will shape the design, form, and aesthetic of UniverCity and to ensure a consistency in development while still allowing for diversity and creativity. Guidelines are administered and reviewed by the Trust and may be amended from time to time. Guidelines are not a required component of the CD Bylaw developed by the City of Burnaby, but are evaluated against every development proposal by the Trust and/or the Trust’s consulting team.

The Guidelines consist of three components:

1. Design Guidelines
2. Landscape Guidelines
3. Signage Guidelines

2.1 Intent

The design guidelines contained in this section are to be used in conjunction with the City of Burnaby Official Community Plan and Zoning Bylaw. The CD comprehensive zoning will govern the development of the parcels. The guidelines will ensure that the design of individual development parcels is compatible with the overall design concept prepared for the UniverCity East Neighbourhood. They will be administered by the SFU Community Trust. However, they will also assist the City of Burnaby in the review and evaluation of plan applications for individual parcels.

The design guidelines strive to ensure that new development is also compatible with the design and character of the existing campus of Simon Fraser University, while providing an appropriate residential scale for the neighbourhoods. The new community has been planned to consist of a “family” of buildings that possess similarities in style, texture and colour rather than competing, or highly-stylized, architecture. At the same time, diversity is desirable and considered an important characteristic to add variety and to avoid monotony. **The new community should be contemporary and modern, and not be designed to reproduce another era or another place.** It is important that the final community not feel like just a big project. It should express individuality and allow its character to change over time but within a master-planned, design framework.

2.2 Planning and Design Principles

In planning the Burnaby Mountain Community several general principles formed the foundation for the work leading up to the development of the plan for the UniverCity East Neighbourhood.

In addition, there are key design principles that relate directly to the development of individual parcels. These ten principles aspire to ensure that new buildings relate to both the existing campus and to the natural surroundings.

- 2.2.1 *Plan a complete community through the inclusion of a wide range of new land uses and sharing existing facilities of the university.*
- 2.2.2 *Create strong links with the nature of the site - its topography, watercourses, trees and magnificent views.*
- 2.2.3 *Pay careful attention to the mountain climate in the design of new buildings to acknowledge the higher levels of rain, snow and fog that can occur here.*
- 2.2.4 *Provide opportunities for housing choices for students and others wishing to live in the new community through a range of housing types and tenures.*

- 2.2.5 *Reduce auto dependency by integrating new developments with public transit and a network of bicycle and pedestrian routes through the community.*
- 2.2.6 *Foster a sense of community through development that animates public streets and places such as the High Street and Town Square at the “heart” of the campus/ community interface.*
- 2.2.7 *Ensure that new development relates to the linear, axial pattern of the SFU campus and its architecture.*
- 2.2.8 *Design with nature by retaining significant trees on sites, integrating “forest fingers” between developments and planting indigenous species.*
- 2.2.9 *Adopt sustainable strategies including on-site stormwater management and green building design in new construction.*
- 2.2.10 *Create a distinctive architecture that unites both urban and natural responses to the site and defines the new community by a “family of buildings”.*



View of Town Square

2.3 Use and Activity Guidelines

Several guidelines are included to achieve a broad range of uses and activities to ensure both a more vibrant community life and urban animation.



2.3.1 Mix of use

To insure vitality and diversity in the community, the CD comprehensive zoning identifies opportunities for a mix of uses in the new community including retail, office, restaurant and academic space in addition to residential. Integrating these uses into the same building adds vitality to the community.

2.3.2 A central shopping area

A variety of retail stores will be provided in a central location, along High Street at UniverCity. The retail mix should include uses such as a food store sized to serve the East Neighbourhood, a pharmacy, restaurants, a video outlet, a bookstore, and a financial institution. Outdoor retailing is encouraged in the Town Centre area. These developments will be determined through independent CD zoning as the population grows and there is a market demand to support them.



2.3.3 Small-scale, commercial neighbourhood

Areas may be included in building designs to provide spaces to serve as home offices and studios under the “Home Occupation” provision of the zoning bylaw. In the case of townhouses, the ground floor, with a direct relationship to the street, may afford a separate, office address. The opportunity may also exist for the ground floor space of buildings to be used for small galleries, arts and crafts and retail shops at key locations compatible with a residential neighbourhood, subject to specific CD zoning. Commercial uses of this type would be limited to 50 square metres in area and located on the ground floor only. Bed and breakfast use may be considered as a home occupation subject to any required zoning amendment.

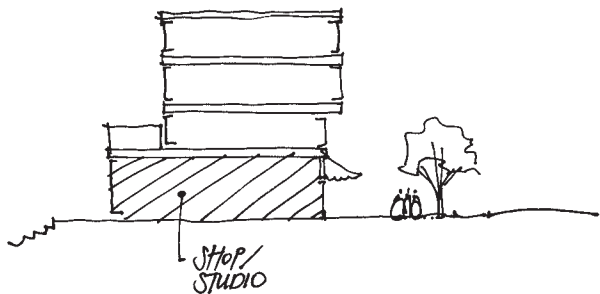

2.3.4 Housing for University community

P11e and CD zoning permits innovative approaches to the design of dwelling units to create rental suites for students, university staff, and faculty in up to 50% of the units in each development. For example, townhouses may be designed with lower levels with separate entries to allow for secondary suites. Self-contained suites in apartments may have an additional private entry from the corridor to create a “lock-off” suite.

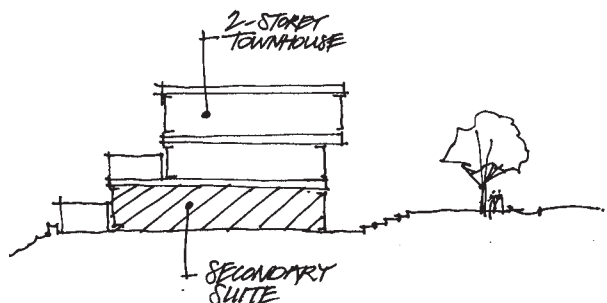

2.3.5 Amenity Spaces

Individual projects should include amenity spaces for the residents. These areas should relate to a communal space for outdoor activity or offer an attractive view. Alternatively, amenity spaces could be related to a rooftop terrace. Amenity spaces will be excluded from the floor area calculation for a parcel.

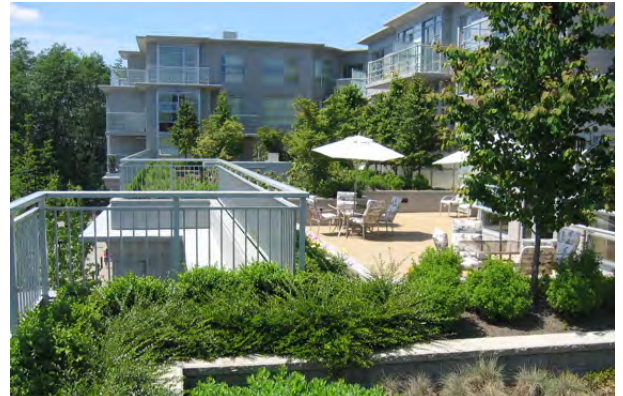

2.4 Building Form Guidelines

These guidelines define the elements that will lead to an appropriate overall scale and massing of development in the UniverCity East Neighbourhood. The primary objective is to produce an overall form compatible with the linear and the horizontal nature of the campus, allowing for individual expression in new projects, while ensuring that the overall development reads as a “family” of buildings.

2.4.1 Building height gradient

Buildings in the UniverCity East Neighbourhood will range from two storeys for some street-fronting townhomes to twenty storeys for important landmark sites. Buildings with a greater height along the street frontage are generally located along the northern edge of University Crescent and the southern edge of University High Street where views will be maximised for all development parcels. Building height does not include elevator and mechanical penthouses. Parking levels above existing grade will be counted as part of building height.



2.4.2 Terraced buildings

Terraced buildings are encouraged, given the predominance of this form within the campus and the topographic nature of Burnaby Mountain. Terracing will increase the sense of hill-town in the overall development. Building terraces can be either single floor or double floor increments.

Ground floor slabs should also terrace along sloping parcel frontages to ensure a better grade-oriented relationship of the building to the street, and to avoid high walls in the landscape.

Roofs and terraces in a stepped building should be used where practical, for private and communal outdoor patios, decks, and gardens. Green roofs are encouraged as a means of retaining stormwater from smaller storm events and to add visual interest.



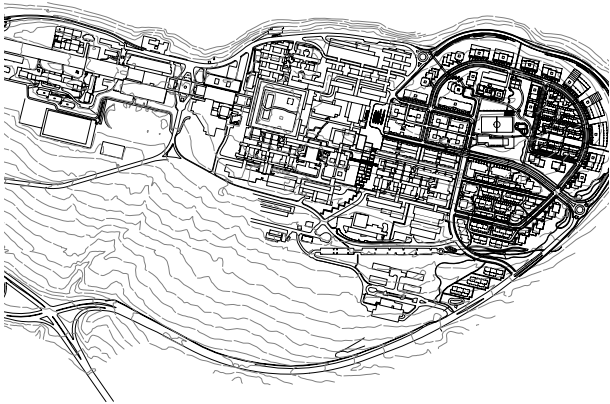

2.4.3 Building orientation

Most buildings should generally align with the orthogonal grid of the University campus. The exception are the podium levels of those buildings forming the curve of University Crescent. The edge of this curve is to be defined either through curved buildings, or through a finely-stepped plan configuration.

All buildings should be oriented to reduce energy requirements for lighting, heating and cooling, and ventilation.

Building orientation should take into consideration the maximization of views for as many units as possible, as well as for the preservation of longer view corridors across the Slopes Neighbourhood to the south, east and west.

Orientation and views should be illustrated in plan.



2.4.4 Street relationship

All buildings should relate directly to the streets on which they front. This is assured through the specification of front yard setbacks in the Parcel Specific Guidelines. In all cases, the setback will not exceed 7.5m to insure a strong streetwall and pedestrian environment.

Ground floor dwellings should address the street through the use of front door entrances, gates and entry courtyards. Porches, patios or decks should be designed to establish a semi-private zone in support of a “porch culture” along the street. Windows and balconies at upper floor levels should face outward, adding to a sense of safety and security for the public realm.

Entrances should create identity and a sense of address for buildings, dwelling units, and stores, and should strive to have an elevated finished floor of no less than 0.50 metres above the sidewalk grade for comfort and livability.



2.4.5 Building scale along the street

To create an appropriate scale along streets a two- or three-storey building base element is encouraged, unless otherwise specified in Parcel Specific Guidelines. Within this base, two- and three-storey “city-homes” are strongly encouraged with their primary entrance from the street. Floors above this base element should generally be set back a minimum of 2 metres.

The lower floors will form part of the streetscape, and are important to the public realm and pedestrian character of the street. Devices such as changes in material and fenestration scale and cornice lines should be used to achieve a comfortable pedestrian scale. Richer materials, more intensive decorative details, and lighting should be used to enhance the “close-up” view for pedestrians.

2.4.6 Downslope townhouses and apartments

The Neighbourhood Plan identifies opportunities for residential units to be placed “downslope” of higher building components. These may be either free-standing, or built against parking structures. These units should generally be accessed from the upland street through a residential courtyard. However, there may be the opportunity to address these units from the lower street on certain parcels.

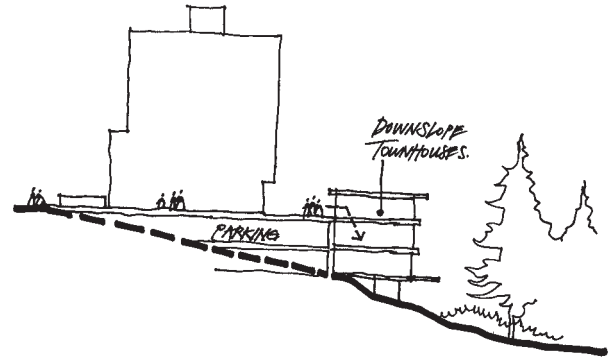

2.4.7 Massing of taller buildings

Where building heights exceed 6 storeys, that portion above 6 storeys shall be limited to a frontage width of 25 metres. Where a single building is configured as a point block tower, up to 20 storeys in height, the floor plate shall not exceed 570 square metres in area, but these may be specified in the Parcel Design Guidelines.

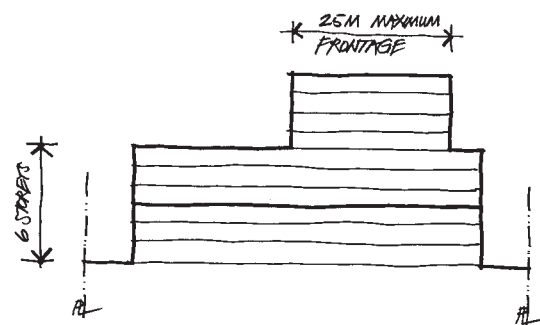

2.4.8 Separation between higher buildings

Any portion of a building above 6 storeys in height should maintain a separation of 25 metres minimum from any existing or approved adjacent structure that is higher than 6 storeys.

Townhouses and ground-oriented units on separate development parcels that have facing front entrances shall have a minimum separation between building faces of 25 metres, or a minimum separation between property lines (front yards) of 10 metres if 25 metres is not available due to constraints of topography or for reasons of reduced front yard setbacks.



2.4.9 Stepped Corners

To reduce the bulk of larger buildings, a “softening” of corners in plan and elevation is encouraged and can be achieved by stepping the upper corners of buildings a minimum of 1.5 metres.





2.4.10 Usable outdoor space

A pattern of courtyards and enclosed spaces is inherent in the organization of the University campus. Residential projects should take advantage of this concept to form new spaces, particularly in townhouse developments. Courtyard spaces should be usable by building residents as communal outdoor spaces.



2.4.11 Rooftops for living

Roofs and terraces in a stepped building should be used, where practical, for private and communal outdoor patios, decks, and gardens. Green roofs are encouraged as a means of retaining stormwater from smaller storm events and to add visual interest.

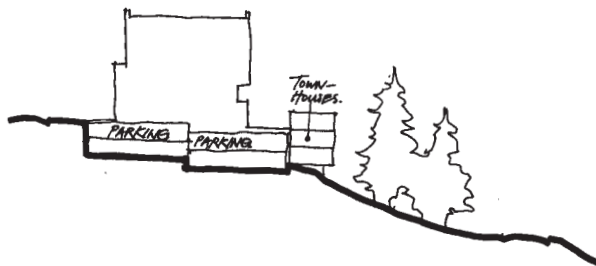

2.4.12 Underground parking structures

All parking is to be located under new buildings, and generally meet side and rear yard setback requirements. In some situations it may be feasible for parking to extend to a side property line, subject to acceptable design coordination with the adjacent property. In the case of steeply sloping sites, some portions of the parking structure may project above the adjacent grades, subject to conformance with one or more of the following criteria:

- The maximum parkade height is 6.5 metres above existing, natural grades or 3.5 metres above new grades.
- New grades may be created through bermed land forms or structured, terraced planters.
- “Green walls” are encouraged utilizing evergreen planting on metal lattice structures.
- Down-slope townhouses built against parkade walls are encouraged, where practical.
- Quality wall materials, such as stone, should be used as architectural treatment on parkade walls.

2.4.13 Parking entrances

Ramps to underground parking should be perpendicular to the street that serves them, rather than parallel to the street frontage. Ramps should be concealed to the greatest extent possible within a building or through the use of overhead trellises and landscaping.

Full cut-off lights shall be used to avoid spill-out of lighting into public spaces and to mitigate concerns for night sky pollution, with a full consideration of CPTED principles.

No private garages in townhome developments shall be visible or directly accessed from the street that serves them. They shall be concealed by a streetwall building form with a single driveway access to entrance points at the rear of the units.

Where secured, visitor parking is provided in underground garages, access control shall be available at street level to avoid non-entering vehicles from having to back up ramps onto the street.



2.4.14 Definition of retail streets

The form of buildings along streets in the High Street area should strongly define the street space with a minimum scale of two storeys and a maximum height of five storeys. The upper three storeys should generally be set back a minimum of 2 metres from the two storey base element.



2.4.15 Narrow retail frontages

The individuality of retail stores should be expressed through many stores of narrow frontages, with high-quality storefront displays rather than wide, uninviting storefronts. Solid walls are to be minimized. Transparent storefronts and high-quality signage and illumination along the street frontage will result in a more active and inviting streetscape. Storefronts should generally be built to the frontage property line, except where small courtyards are included to add diversity and activity space to the streetscape, or where a setback is required to satisfy sidewalk widths.





2.4.16 Continuous weather protection

All retail or mixed-use frontages must provide continuous weather protection along sidewalks. This cover may take the form of fabric awnings or fixed, metal and glass canopies.

The minimum width of weather protection should be 2.0 metres with a ground clearance of 2.75 metres to underside of structure. (Refer to Signage Guidelines).

Any weather protection extending over a public street will require an encroachment agreement.

Weather protection extending towards the street shall be provided at all principal entries to apartment residential buildings.



2.5 Architectural Expression Guidelines

The following guidelines identify the important characteristics of building design to ensure compatibility with the Simon Fraser University campus and to establish an appropriate aesthetic for the East Neighbourhood. The goal is to achieve a balance between a consistency of design as well as individual expression in new developments. A more contemporary 'West Coast' design is encouraged for new developments rather than 'heritage reproduction' from another time and place.

2.5.1 Horizontal lines

The architectural expression of all new high-rise (greater than 4 storeys) buildings should focus on the use of horizontal lines, contrasted with small vertical elements, similar to the approach taken on the University campus. Design elements should include projecting roofs and floor slabs, trellises, sun screens, extended wall planes and a horizontal expression in wall materials.

Low rise buildings (typically 4 storeys or less) should try to express horizontal lines, but this need not be a dominant design requirement in favour of other design elements.



2.5.2 Design of windows

An emphasis should be placed on the use of glass to maximize natural illumination within buildings while taking advantage of the magnificent outward views from this setting. Windows should be operable to maximize natural ventilation as part of the energy design of new buildings.

The detailing of window elements is important to avoid a "tacked-on" appearance. The use of a rebate window, set into the façade, will create a more solid expression and increased shadow lines. Metal/aluminum and wood windows are encouraged, with vinyl windows not preferred.

Window walls shall not be used for vertical walls and should be limited in all buildings; spandrel panels are acceptable on apartment buildings.

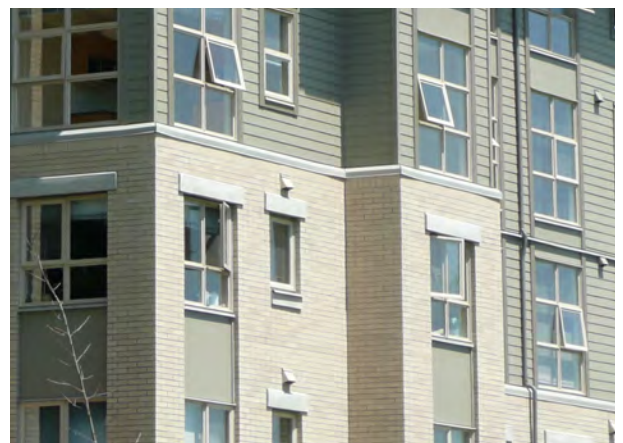
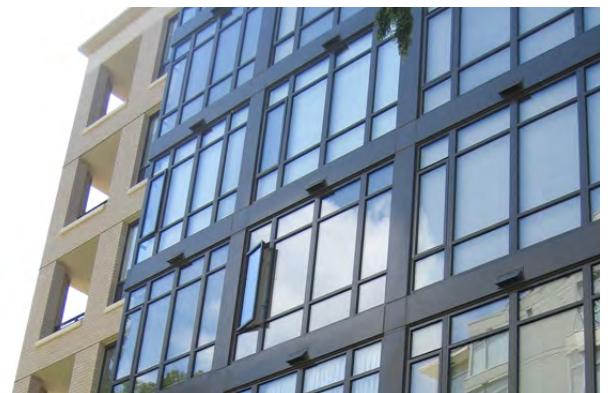



2.5.3 Roof forms

Roofs on apartment buildings along University High Street and Tower Road shall be horizontal as an appropriate response to the expression established by the University campus.

Roofs on all other high rise buildings should generally be expressed in a horizontal fashion, contrasted with small vertical elements, similar to the approach taken on the University campus.

Roofs on townhouses, rowhouses, and smaller apartment buildings shall incorporate horizontal roofs and/or shallow sloped/pitched roofs to a maximum of 12 degrees to fit with the natural environment of the Slopes Neighbourhood and to accommodate green roofs whenever possible.



Curved or shallow sloped roofs (particularly within townhouses and rowhouses) can add variety and texture. Horizontal projections, including roof overhangs and trellis elements, should be used to contrast sloped roof forms.

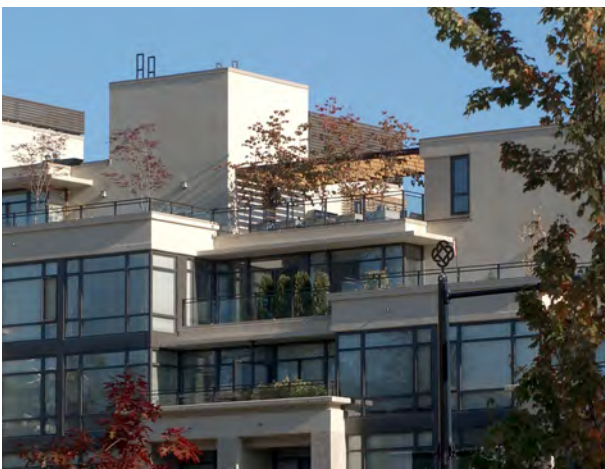

2.5.4 Architectural appurtenances

Architectural appurtenances such as projecting roof lines or vertical elements may be added to provide visual interest, but shall be designed primarily to support green building initiatives, including light shelves, shading devices, solar panels, and ventilation fins.

Vents, mechanical equipment rooms and elevator penthouses shall be integrated with the architectural treatment of roofs and screened from view, preferably with planted or green roofs to blend more harmoniously with the Burnaby Mountain skyline.

Higher buildings should introduce articulation in the upper floors through the use of terracing and/or architectural appurtenances like projecting roof lines, trellises or vertical elements to create greater interest in the skyline.

2.5.5 Balconies

Balconies should be maximized in area to provide more usable outdoor space. They should be designed as an integral part of the building rather than appearing to be “tacked on”. Balconies may not be enclosed following construction. In the event that an enclosed “solarium” is preferred to an open balcony, it should be incorporated as part of the initial design of the building. Balustrades around balconies should be transparent either through the use of glass or fine metal detailing. Solid upstands are encouraged but should be limited to 300mm in height. Balconies shall have a minimum depth of 1.5 metres and a minimum area of 4 square metres to ensure livable space.



2.5.6 Building entrances

The sense of arrival to a building should be celebrated through the design and detailing of its entrance. Canopies extending towards the street providing weather protection should be provided at all principal entries to residential and commercial buildings.



2.5.7 Structural Materials

The dominant structural material for all buildings over 4 storeys in height shall be concrete for reasons of durability, sound transmission, fire rating, and continuity with the campus design. Concrete should be of high fly-ash content whenever possible.

The dominant structural material for all buildings 4 storeys and under in height shall be wood, with a preference for cladding to be selected of sustainable materials.



2.5.8 Exterior materials

Cladding materials will vary by building type, and are expressly noted as mid/high rise (typically greater than 4 storeys) or low rise (typically 4 storeys and less).



Low Rise

Cladding materials may include brick, architectural wood products, metal panel, and hardiboard® (fibrous cement) with wood trim. Ground oriented units, townhouses, and rowhouses should be clad in either brick (in a varied palate of size and shape) architectural wood, or hardiboard®. Low rise apartment buildings may employ stucco as a primary cladding material for upper-storey units, as long as it is consistent with neighbouring developments. Window walls and high percentage of glazing should be limited, to ensure a better fit with the low-rise component.



Mid Rise/High Rise

Cladding materials may include in-situ concrete, pre-cast concrete, brick, stone, metal panel and wood. Ground-oriented and/or podium units shall endeavour to use brick in a varied palate of size and shape. Stucco should not be used as the principal wall material at lower levels of the building, but may be appropriate at upper levels. Vinyl siding, plastic, plywood, concrete block and metal utilizing exposed fasteners, are not permitted materials.

Following are more detailed criteria for individual materials:



In-situ concrete:

- Where used structurally, in-situ concrete should be expressed on the exterior of a building in the form of a grid, band, projecting slab or load-bearing wall.
- Concrete left exposed should have a sand blasted or bush-hammered finish.
- Concrete may be stained or painted, subject to colour selection.



Pre-cast concrete:

- Pre-cast concrete may be used as wall cladding or limited to details for window and door sills, base and fascia elements.

Brick:

- Brick is most appropriate especially when it is expressed as a load-bearing material.
- The use of precast concrete sills and other elements is encouraged in brick buildings to create a better visual connection to the university campus.



Stone:

- The university is characterized by stone base elements in the lower walls of buildings. This material is encouraged in new developments for both building and landscaping walls.
- The type of stone selected may be split-face field stone, or split-face or smooth-cut squared or ashlar applications. Polished-face stone is generally not considered appropriate.





Wood:

- Siding should be of a re-sawn or smooth finish, not rough-sawn.
- Horizontal applications are preferable.
- Stain finish should be with a solid or semi-solid product.



Metal:

- High quality metal panel systems may be utilized as a wall and fascia material. Products are to be of an equal quality to Alucabond®.
- The finish of such panel systems can be anodized or factory-finish painted.



Steel and aluminum:

- Steel is an appropriate material for finishing details such as rails, grates, privacy screens, fascia and banding elements, trellises and canopies.
- Aluminum is most appropriately used for window construction, balcony railings and gates.

Stucco:

- Stucco is preferred as a secondary wall finish.
- Stucco should generally not be used at the lower levels of buildings, especially along streets and public rights of way.
- Construction detailing must prohibit water entry into the wall, roof and floor systems of dwelling units by adopting currently acceptable applications.



Hardi-Board®/Fiber Cement Siding:

- Can be a primary siding for townhouse and rowhouse projects.
- Styling should be limited to simple applications of smooth-faced lap-siding with no shapes or over-robust replicated wood grains.
- Can be used in vertical or horizontal applications, with horizontal applications typically the preferred choice.



2.5.9 Finishing techniques

Exterior materials should be finished in a manner that retains their colour and quality over time. For example, in-situ concrete left unpainted should be sealed to reduce water streaking. Staining and painting are acceptable subject to colour. Brick and stone finishes should also be sealed. Exterior wood requires a stain finish sufficiently solid to eliminate blackening over time. Scheduled maintenance is required to ensure that finishes last.





2.5.11 Signage

Residential building identification signage should be low-level and illuminated, indicating the street address in a discreet, graphic style. Signage should be closely related to the principal building entrance and generally placed in low wall elements. Commercial signage should add diversity and interest to retail streets (refer to Signage Guidelines).

2.6 Residential Livability Guidelines

Certain guidelines are of importance to ensure that the new community achieves a high standard of livability for residents.

2.6.1 Building setbacks

Privacy for grade level units should be enhanced through low walls, hedges and changes in elevation. Buildings should be separated by landscaping elements such as extensions of the natural forest along property lines, where feasible. Buildings should be designed to avoid overlook problems between units facing one another. Windows located in sideyards should take into account those located in existing or approved adjacent developments.



2.6.2 Children's play areas

Children of all ages shall have easy access to appropriately located, designed and landscaped outdoor play areas suited to their developmental and play needs.

Total outdoor play area shall be a minimum of 130 square metres in size and shall be visually accessible from amenity areas and residential units. Outdoor play areas shall be situated to maximize sunlight access. There should be a minimum of 2 hours of sunlight between the hours of 10:00 a.m. and 5:00 p.m. on December 21st. Adequate artificial lighting shall be provided.

These play areas may be exempted for user-specific projects as negotiated with and approved by the Trust.



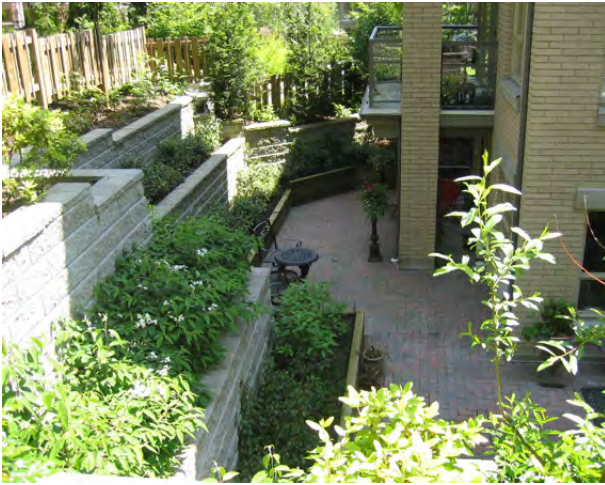

2.6.3 Privacy of outdoor spaces

Each dwelling unit should generally have direct access to a private outdoor space in the form of a balcony, patio or roof deck with a minimum depth of 1.5 metres and a minimum area of 4 square metres. Adjoining balconies should be separated with a privacy screen. Where outdoor spaces are terraced, screening should be employed to minimise the extent of overlook from one patio to another.

A pattern of courtyards and enclosed spaces is inherent in the organization of the University campus. Residential projects should take advantage of this concept to form new spaces, particularly in townhouse developments. Courtyard spaces should be usable by building residents as communal outdoor spaces.



2.6.4 Identity

The ground floors of all buildings should be designed to express the individuality of units through architectural expression and the inclusion of entrance doors and windows addressing the street. Private outdoor spaces should be capable of being customized by residents through their choice of plant materials, potted plants, window boxes and furnishings.



2.6.5 Safety and security

Residential developments and unit designs should be safe and secure from on-street access. Public and semi-private outdoor spaces should have some degree of overlook from residential units and good visibility from the street. Landscaping should be illuminated to enhance security. CPTED (Crime Prevention through Environmental Design) principles should be incorporated into building and site design.



2.6.6 Accessibility and Adaptability

Many older people prefer to remain in their home for as long as possible. To this end, housing units should be designed to be adaptable to the future needs of residents as they age. Particular consideration should be given to CMHC “Flex Housing” design guidelines.

Access to all residential common spaces and primary external circulation routes shall be designed to be accessible to those persons impaired by vision, hearing, or mobility. Street-oriented units elevated above the sidewalk grade may be excepted from this requirement, but shall provide opportunity for adaptability for accessibility requirements to not preclude aging in place and future user’s of these units.

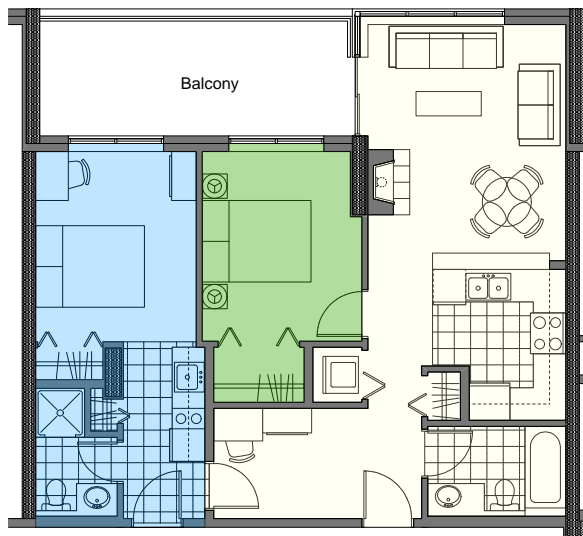

Perkins & Company - Novo1

2.6.7 Solar orientation, Light, and Ventilation

80% of habitable rooms should have access to daylight and direct sunlight. Private and semi-private outdoor spaces should receive direct sunlight during most days of the year. Outdoor spaces related to north-facing units will require careful design for sun access.

Each external facing room shall have operable windows for increased natural ventilation.





2.6.8 Multi-level units

Inclusion of some two- or three-storey units, particularly at street level, will afford the opportunity for residents to have units that are more “house-like”. This unit type also lends itself to a choice-of-use for the ground floor such as a home office or studio space.

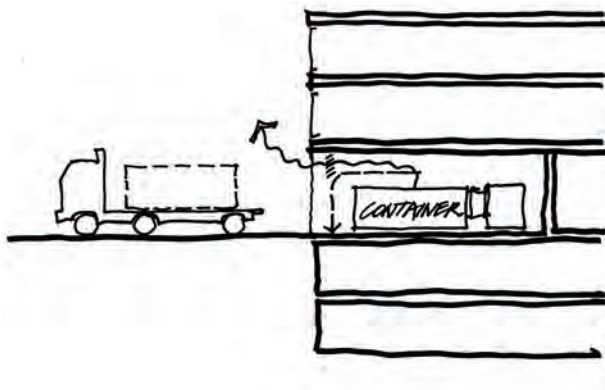

2.6.9 Recycling and garbage

Provision should be made within individual units, and in the main garbage holding area for each building, for a full recycling program for residential waste. Garbage holding areas should be contained within buildings either at grade or in underground parking areas. In no case should large garbage containers be left exposed to the street. These areas are to be properly ventilated, enclosed behind operable doors, and equipped for full sanitary management. Space in garbage holding areas should provide additional space for future compost collection.

2.6.10 Bicycle parking

The zoning has special requirements for bicycle parking. Provision should be made for secured bicycle parking for residential units and employees of businesses consistent with these by-law requirements. Visitor racks should be provided in all residential and commercial areas.

The overall landscape design intent of UniverCity is to respect and build on the indigenous character of the site atop Burnaby Mountain. To this end, significant tree stands at the edges of the neighbourhood are being protected by tree and riparian covenant areas. Other stands of trees have also been identified for protection and preservation both within development sites and public areas like parks and the school site.

Within individual development sites, easements and covenant areas are identified for tree retention and riparian protection along streams and public walkways traversing the community. Proponents are encouraged to retain trees in side and rear yard areas of sites, where practical. New landscape elements should complement the natural species of the mountain.

The following guidelines provide greater definition towards achieving this design intent and provide design information that supports implementation of the “Landscape Requirements” identified in Section 7.0 of this document.



3.1 Landscape Character

3.1.1 The landscape character throughout the UniverCity should fit with the overall native forest character of Burnaby Mountain.

- Existing stands of trees should be preserved to the greatest extent possible and protected during construction.
- Native plant species should be maximised.
- A mix of deciduous and coniferous species should be utilized.
- Large informal groupings of plants should predominate.
- Informal, naturalistic planting should be used adjacent to greenbelts, riparian corridors, and certain streetscapes with naturalized planting schemes.
- Flowering plants are appropriate to add colour.



3.1.2 The landscape of semi-private open spaces on residential parcels should consider landscape character and functional use issues.

- Shared outdoor areas should be programmed for use by residents and to promote social interaction among neighbours. Opportunities for small children’s play, seating, and outdoor eating should be considered.
- Sustainable landscape opportunities should be incorporated including communal gardening areas and composting.
- Both sunny and shaded areas should be provided for outdoor uses.
- Landscape elements should be designed to protect privacy of units and individual outdoor spaces.

- Views from windows of surrounding buildings should be provided into the semi-private open spaces, especially to areas designed for children's play.

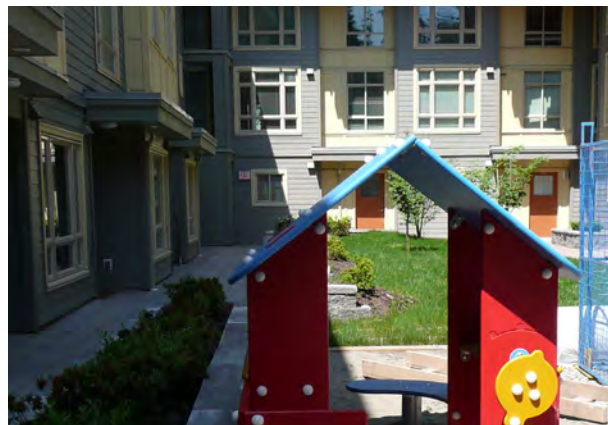

3.2 Private Outdoor Spaces

3.2.1 Provision of ground floor private open space for all at-grade units is encouraged.

- Private outdoor patios for ground floor units should be large enough to permit patio gardening and use of table and chairs.
- Private patios and semi-private open space should be buffered through changes in elevation, hedges, low walls, or other measures.



3.2.2 Landscape elements should be used to provide visual buffers.

- Trees should be planted between closely located units for visual privacy.
- Plant material, berms, and hard landscape elements should be used to screen views to service areas, surface parking, parking structures, and utility boxes.



3.2.3 Landscape design should consider view management.

- Overlook from upper units should be screened with trees and other landscape elements.
- Plant material should be selected to achieve a mature scale that will limit future view impacts.
- Existing trees may be cut, trimmed and shaped in selected areas to allow views for residential units.
- Trees contained in protection and riparian covenant areas are subject to viewscape management according to procedures agreed to by the Trust and the City of Burnaby. This approach will permit selective pruning over time to preserve important view corridors from buildings.





3.3 Landscape Design Elements

3.3.1 Design of hard landscape elements should relate to the style, materials, and colours of adjacent architecture.

- Materials used in the landscape for walls, metalwork, and structures should share a similar design expression, range of colour, and style to the architecture on the same site.
- Landscaping walls should make use of stone or brick as a finish surface.
- Wall caps on stone walls should be stone, pre-cast or in-situ concrete and detailed to be flush with the wall below.



Pavers should generally be used in hard surface areas. Consideration should be given to the use of 'pervious pavers' which allow water to infiltrate through joints. The choice of paver should complement pavers being used for parking lanes and sidewalks within the road right of way.



3.3.2 Landscape features should mark entry points and special places.

- Flowering plants should be used for emphasis within the overall native landscape context.
- Landscape structures and public art should be used to provide focal points within the semi-private realm, especially adjacent to public spaces.
- Stormwater collection areas should be designed as landscape features and integrated into the open space program.

3.3.3 A landscape setback should be provided between public sidewalks and private developments. Within this area:

- Ground planting or grass should be planted adjacent to retaining/landscaping walls.
- Hedging should be used to screen private outdoor spaces.



3.3.4 Adequate but unobtrusive lighting should be provided throughout semi-private outdoor areas.

- Indirect lighting should be used wherever possible.
- Pedestrian-scale lights should be provided along walkways, especially between parking areas and unit entries.
- Warm coloured lighting should be used.
- Light spillage into private units should be avoided.
- Illumination shall be specified to ensure cut-off lighting for the preservation of night sky.



3.3.5 Site re-grading

In many locations re-grading of the site for street construction and underground parking structures will result in significant changes from the existing topography. These variations should be taken up with terraced landscaping, utilizing stone or concrete walls with planted areas, or through the use of planted berming.





3.3.6 Mitigating parking structures

Where underground parkades protrude above grade due to sloping topography, any exposed wall should generally be limited to 0.8 metres in height above grade, appropriately finished, and adjacent grade should be sloped and planted to soften the wall. The exception will be on steeply sloping sites.



3.3.7 Sideyard privacy

Where developments have units with windows or outdoor patios facing a sideyard, privacy should be enhanced through the use of fences or hedges with a maximum height of 2 metres.



3.3.8 Walls and fences

Where walls, fences or hedges are installed adjacent to public roads and rights-of-ways, they should utilize stone, brick, concrete or planted hedges.

3.4 Sustainable Landscape Design

3.4.1 Sustainable landscape design is strongly encouraged.

- Landscape should be designed for low requirements for watering and energy used for maintenance purposes.
- Herbicide and pesticide use is not supportable.
- Ecological infrastructure should be revealed so that it is readily understood and becomes a part of everyday life.
- Plant selection should consider food for use by residents and to support wildlife.
- Integrated Pest Management (IPM) measures should be implemented for the maintenance of both public and private landscapes.
- Green roofs are encouraged to reduce impacts of first flush of storm water and reduce glare.



3.5 Tree Preservation Covenants

Tree preservation areas are defined by covenant on Development Parcels and are to protect groups of trees rather than individual trees that could be subjected to loss in wind conditions. The covenant prohibits disturbance during construction, except for the removal of dead, diseased, or hazard trees. The covenant permits the removal of trees every ten years to establish and preserve views from the development, subject to certain conditions as agreed between the Trust and the City of Burnaby.



3.6 Riparian Covenants

Riparian areas along headwater streams are defined by covenant on specific development parcels. While there are no fish in these streams, they support food, nutrient and filtration of surface flow and contribute to downstream fish habitat. To allow for flexibility in the design of the parcels, the covenant registered at the time of subdivision establishes a required riparian area, and minimum width. The final covenant boundary is to be defined and registered at the time of Preliminary Plan Approval (PPA). The covenant allows for the removal of hazard trees and the removal and pruning of other trees to establish views from a building on certain parcels. It also allows for the maintenance of views every ten years, subject to certain conditions, so as to not adversely affect the habitat function of the area.



The purpose of these signage guidelines is to provide general direction to developers for the type and design of signs at UniverCity. The guidelines will be administered by the SFU Community Trust, as landlord of the overall project. The Burnaby Sign By-Law will also apply, and approval will be required by the City of Burnaby. Developers will submit a Comprehensive Sign Plan, consistent with City of Burnaby requirements, for landlord approval, prior to making application to the City.

4.1 Residential Signage

4.1.1 Location

Residential identification signage shall be placed close to the ground, in a horizontal format, either free-standing on supports or embedded in a building or landscaping wall.

4.1.2 Content

The graphic content of a residential sign shall be limited to one or more of the following elements:

- Building name
- Building logo
- Street address number



4.2 Commercial Signage Types

4.2.1 Fascia signs are permitted subject to the following:

- Individual letter type only.
- Three-dimensional structure to letters.
- Maximum letter size 300mm.
- Neon or halo-type rear illumination, or front illumination with billboard-type light fixtures.
- Back-lit, plastic fascia sign boxes are not permitted.

4.2.2 Signs on awning drops are permitted subject to the following:

- Maximum awning drop/skirt of 400mm in height.
- Painted or vinyl applied lettering, or incised lettering with applied backing.
- No rear lighting installed under awnings.
- No signage or graphic material on any sloped, curved or vertical portion of an awning other than on a drop or skirt as described above.



4.2.3 Hanging Signs are permitted subject to the following:

- Minimum clearance of 2.75 metres from grade.
- Maximum area of 0.5 square metres.
- Mounted in the middle one-third of the frontage of the premises under awnings and canopies.



4.2.4 Window Signs are permitted subject to the following:

- Maximum area 0.5 square metres.
- Paper, cardboard, plastic or fabrics are not permitted for window sign construction with the exception of cut-out vinyl, surface-applied to inside of glazing.
- No back-lit signs, displays, or product machines may be visible through store windows.
- Neon is acceptable for inside of glazing.



4.2.5 Building Directories are permitted subject to the following:

- Maximum area of 1.0 square metre.
- Located at the front entrance of building.

4.2.6 Commercial signage types that are not permitted include:

- Back-lit sign boxes.
- Billboards.
- Revolving signs.
- Banners, pennants, bunting, flags (other than national, provincial, municipal flags), balloons or other gas-filled inflatable devices.
- Roof signs.
- Changeable copy signs.
- Sandwich boards or any other temporary signs.



4.3 Storefront Transparency

Visibility into shops from the street shall be maintained and any solid signage, advertising or blackout panels placed against the inside surfaces of storefront glazing are prohibited. Clear glass shall be used for retail storefronts. Interior equipment, such as pop coolers that contain signage faces, shall not be directed towards storefronts and the street.





4.4 Number of Signs

A maximum of two signs are permitted per business street frontage. In the case of small-scale commercial uses located on residential streets, only one sign per business is permitted.

4.5 Materials

Exposed surfaces of signs may be constructed of any material with the exception of plastic, fibreglass, plywood and particle board, subject to approval.

4.6 Colour

Signage colour must be coordinated with the materials and colours of the building façade with which it is associated.

4.7 Lighting

Signs may incorporate front-lighting for their illumination and limited use of rear lighting provided it is restricted to:

- Individually-incised, plastic or glass letters or symbols mounted in a solid, opaque sign face.
- Individual halo-lit lettering or symbols mounted on a solid, opaque background.
- Neon signs are permitted as a form of illuminated signage.

4.8 Height

Signs must be located no higher than the finished second floor level of a commercial building. Signs located over pedestrian areas or sidewalks shall have a minimum clearance of 2.75m from grade.

4.9 Lettering

The maximum permitted lettering size on any sign is 300mm. Symbols are encouraged, depicting the nature of the business occupation in the premises being signed.



4.10 Comprehensive Sign Plan

A comprehensive sign plan showing the size, type, location, and number of signs is required for each parcel which is zoned CD and not solely residential use. The design, placement and colour of the signs shall be coordinated with the architectural elements of the building and take into consideration the intent of the Design Guidelines. A Comprehensive Sign Plan is subject to the sign area and density requirements of the City of Burnaby Sign Bylaw and shall result in an improved relationship between various parts of the plan. All signs require City of Burnaby approval and the necessary municipal permits.

No permanent sign shall be placed on a parcel until a Comprehensive Sign Plan has been submitted and approved, in the first instance by the Trust and, ultimately, by the City of Burnaby.

Prior to approving a Comprehensive Sign Plan, the Trust shall consider:

- The conformance of the proposed sign(s) with the design guidelines.
- The consistency of the plan with signs on adjoining parcels.
- The recommendation of the Coordinating Architect for the new community.



Part 2 - Development Requirements

These Development Requirements have been established and are administered by the Trust as a supplement to the City of Burnaby's zoning requirements. The intent is to ensure that the design of individual development parcels is compatible with the overall design concepts for the Slopes and West Highlands Neighbourhoods. In addition to assisting applicants with their PPA, these Requirements will be used by the SFU Community Trust in the evaluation of each application. These required components must be met in order to successfully fulfill the conditions of development as set out in the CD zoning schedule. There are three required components:

1. Green Building Requirements (and Green Building Bonus)
2. Landscape Requirements
3. Stormwater Management Requirements

All building types are covered by these Requirements, unless otherwise specified within a specific requirement.

DEFINITIONS

Applicant: An individual, company, or developer who is undertaking the development approval process for building development at the local municipality.

Approved Green Building Consultant: Any professional consultant that has experience in green building design, construction, or commissioning and can provide evidence to this regard, including but not limited to: LEED® Certified, BuiltGreen® experience, written reference from development clients and/or direct proof.

ASHRAE 62-1999 (Ventilation for Acceptable Indoor Air Quality): A building standard for managing indoor air quality in commercial, mixed-use, and multi-unit residential buildings in North America.

ASHRAE/IESNA 90.1 2001: A building energy efficiency standard that provides minimum requirements for the energy-efficient design of buildings with common corridors. This standard ensures a minimum performance for buildings with corridors that is approximately 13% superior to MNECB (see definition).

Bioretention Areas: Vegetated basins and ponds that store and infiltrate runoff.

Building Permit: Issued for the construction of all structures including new buildings, additions, interior finishing, signs, building moving and building demolitions.

BuiltGreen: A program focused on local homebuilders associations design to encourage homebuilders to use technologies and practices that will provide greater energy efficiency, healthier indoor air, reduce water use, preserve natural resources, and improve durability and reduce maintenance.

Cistern: A tank used to collect rainwater runoff from the roof of a building, or impervious surfaces of a site.

Commissioning Agent: An individual responsible for coordinating and carrying out the commissioning process for a building. Responsibilities typically include design assistance for building systems, writing of commissioning specification, incorporating commissioning into construction specifications, carrying out of pre-functional and functional testing of equipment and systems, reviewing operation and maintenance documents, and developing operation and maintenance curricula and materials.

Compact Fluorescents: A compact fluorescent lamp (CFL), also known as an energy saving lightbulb, is a type of lamp (light bulb) designed to fit into roughly the same space as an incandescent lamp, but with the advantages of a fluorescent lamp. Many CFLs can directly replace an existing incandescent lamp. Compared to incandescent lamps of the same luminous flux, CFLs have a longer rated life and use less energy

Construction Indoor Air Quality Management Plan: A plan that requires the building construction contractor and/or project manager to adhere to the Air Conditioning National Contractors Association (SMACNA) "IAQ Guidelines for Occupied Buildings under Construction, 1995, Chapter 3", and should include HVAC equipment protection, source control measures, pathway interruption strategies, site housekeeping, and sequencing and scheduling.

Construction Waste Management Plan: A plan developed to manage the separation of waste materials on the construction site, aimed at minimizing the quantity of waste going to the landfill and should include a waste diversion target, analysis of project waste, disposal methods and dump locations, and material handling procedures.

District Energy: Production of energy at a single central utility plant for distribution to other buildings through a network of pipes; typically more efficient than traditional building-scale systems.

Drought Tolerant Plant: A plant that withstands periods of time without water and will still flower and have a normal appearance; these plants are specified due to their tolerance for local climatic conditions.

Dual Flush and Low Flush Toilet: A manual flush toilet that minimizes the use of water for the flush cycle. Dual Flush operates with two different flushing volumes depending on the matter to be disposed of (6 litres/3 litres); Low Flush or High Efficiency toilets operate on a reduced average flush (4.3 litres).

EnerGuide for New Homes: A building energy efficiency standard with multiple performance levels, developed by Natural Resources Canada (NRCan), that provides minimum requirements for the energy-efficient design of low rise and woodframe buildings (buildings without common corridors). It is a standard based on reducing air leakage, heat loss, efficiency of building components, orientation, system efficiency/distribution, and air exchange.

Energy Modelling: A building energy simulation program for calculating building heating, cooling, lighting, ventilating, and other energy flows. Modelling is required to prove building design performance against building energy efficiency standards.

Energy Star: An international voluntary labeling program, supported by NRCan, that identifies energy efficient products that exceed minimum federal standards for energy consumption by a certain amount, or where no federal standards exist, have certain energy saving features.

Flyash: Finely divided mineral residue resulting from the combustion of powdered coal in electric generating plants, consisting of inorganic, incombustible matter present in the coal that is typically blended with concrete to reduce the amount of concrete necessary by volume in construction projects, thereby reducing green house gas emissions and reusing a waste product.

Free Draining Soil: Soil that has enough porous capacity and air space to allow water to permeate through the soil to expedite movement to the roots of the plant, while maintaining open air spaces between soil particles to retain the access of oxygen for plant processes.

FSC Certified Wood: Wood products that are endorsed and certified by the Forest Stewardship Council (a non-profit organization based in Bonn, Germany) verifying that it is grown and harvested in accordance with international standards for environmentally appropriate, socially beneficial, and economically viable forest management.

Fundamental Building Systems Commissioning: Quality assurance provided by a commissionable professional, intended to demonstrate the building and its building systems are con-

structured per specification and perform as designed.

Geoexchange: A space heating/cooling system which moves heat from and to the earth, as opposed to making heat using a fuel source. Geoexchange heat pumps take advantage of the almost constant temperature underground -- usually warmer than the air in winter and cooler than the air in summer.

Green Building: A building that, through careful design and construction, exhibits increased energy efficiency, reduced water consumption, employs innovative material selection, and improves overall air quality and health for occupants.

Green Building Checklist: A list of green building requirements as a condition of PPA, Building Permit, and Occupancy Permit approval.

Green Roofs: A green roof is an intensively or extensively planted/landscaped roof surface that consists of vegetation and soil, or a growing medium, planted over a waterproofing membrane and root barrier that is used primarily for stormwater management, energy savings, and aesthetic quality.

High Efficiency Irrigation: The controlled application of water to planted areas by use of specialty equipment that reduces quantity and/or increases quality of irrigation measures, thereby conserving water.

Hydronic Heating/Cooling: A ventilation and space heating system using heated or cooled water pumped through a building.

Infiltration Chambers: Typically clean gravel (or other approved material) installed in sub-surface soakaway trenches to act as storage.

Infiltration Facility: Structures, landscape solutions, ponds, swales, and naturalized areas that are designed specifically for the retention and/or detention of stormwater for a determined period of time or determined flow rate that increases ground-water recharge and supports the settlement of contaminants from the stormwater.

Letter of Compliance: A letter issued by the applicant and/or Approved Green Building Consultant to the City of Burnaby and the Trust verifying that the submitted design has met the Green Building Requirements or approved equivalencies and is required for verification prior to issuance of Occupancy Permit by the City of Burnaby.

LEED® (Leadership in Energy and Environmental Design): A third party green building verification program that sets standards for green building performance and reviews and awards certifications based on four levels, Certified, Silver, Gold, and Platinum.

Letter of Intent: A preliminary agreement between the applicant and/or Approved Green Building Consultant and the City of Burnaby and the Trust setting out the proposal for meeting the Green Building Requirements. This is a binding agreement to be referenced at the PPA, Building Permit, and Occupancy Permit phases of development.

Low E (low emissivity) Glass: Glass coated with a microscopic, virtually invisible, metallic oxide layer that improves thermal performance.

MNECB (Model National Energy Code of Canada for Buildings 1997): A building energy efficiency standard developed by NRCan, that applies to all new buildings (other than houses of three storey's or less) and provides minimum requirements for energy efficiency.

Native Plant Material: plants that occur naturally in an area and are thus better suited for survival under natural/naturalised conditions.

Occupancy Permit: Certification by the municipal building inspector, or approved alternative, that the property has been fully completed in accordance with the building code and local regulations.

Occupancy Sensors: A control device that senses the presence of a person in a given space and is commonly used to control lighting and HVAC systems.

Off-Site Stormwater Management: Stormwater measures that are located outside of the property and may include, but are not limited to, infiltration, storage, and naturalized drainage systems.

On-Site Stormwater Management: Stormwater measures that are located within the property and are designed to limit the frequency and magnitude of storm flows and improve water quality. Measures may include, but are not limited to, green roofs, cisterns, and permeable surfaces.

Optimum Value Engineering (OVE or Advanced Framing): Advanced wood framing techniques that minimize the number of board feet of lumber used to construct a building without compromising its structural integrity or energy efficiency.

Ornamental Plant Material: A plant primarily grown for its beauty, colour, or any other aesthetic reasons and may, or may not be, native or drought tolerant.

Part 3 Buildings: Buildings typically of steel or concrete construction that have a common corridor and are typically greater than 3 storey's in height.

Part 9 Buildings: Buildings typically of wood construction that have individual entrances and are typically less the 4 storey's in height.

Pervious Pavers: A pavement surface consisting of strong structural materials having regularly interspersed void areas which are filled with pervious materials, such as sod, gravel or sand, but not including traditional interlocking concrete pavers or pavers that are not specifically designed to increase infiltration.

Potable Water: Water that can be consumed by humans without ill effects. Government agencies have adopted standards of quality that specify limits of chemical constituents in water sources.

Preliminary Plan Approval (PPA): an approval granted by the Director Planning & Building Inspection indicating that a proposed development meets all the applicable requirements of the Zoning Bylaw.

R-2000: A building energy efficiency standard for buildings without a common corridor, developed and supported by the CHBA and NRCan, that generally equates to EnerGuide 80, and is based on an energy consumption target for a building and a series of technical requirements for ventilation, air tightness, insulation, choice of materials, water use and other factors.

Rainfall Capture and Runoff Control Facilities: Any combination of Retention Ponds, Bioretention Areas, Cisterns, Soakaway Pits or Trenches, and/or Infiltration Chambers.

Rapidly Renewable Material: A material that comes from a natural source that typically has a harvest cycle of 10 years or less.

Reclaimed Material: A used material that has been cleaned and/or refurbished for reuse.

Recycled Material: A material that has been separated from the waste stream and reprocessed into a new product (often taking the place of virgin material).

Renewable Energy: Energy obtained from sources that are essentially inexhaustible, including waste, geexchange, wind, photovoltaic, and solar thermal energy.

Retention Ponds: A man made pond to which stormwater is directed and held, and allowed to seep into the ground.

Riparian Areas: Areas along headwater streams that typically support food, nutrient, and filtration of surface flow and contribute to downstream fish habitat; they may or may not contain fish.

Sediment and Erosion Control Plan: A plan designed to minimise the extent of disturbance on a construction site and the surrounding environment by focusing on erosion control measures (minimizing disturbed areas, seeding, mulching, matting) that mitigate the amount of soil that can run off exposed soil. Sediment control measures also prevent sediment from entering natural or municipal storm run off systems

Soakaway Pits or Trenches: Trenches typically filled with drain rock that allow stored water to exfiltrate into surrounding soil.

Solar Hot Water: A method of pre-heating domestic hot water with a collector that is typically placed on or forms the roof of a building, or on a wall facing the sun, or may be free-standing. The working fluid is either pumped or driven by convection through it. Active control or simple physics ensures it only moves when a net gain in heat occurs.

Stormwater: Rainwater from ground surfaces, roads, roofs, paved areas etc. and usually carried away by drains. It is further defined as storm runoff, snowmelt runoff, or surface runoff and drainage that can transport a variety of chemicals (eg fertilizers and pesticides), biological contaminants, and litter to the stormwater system.

Stormwater Management: Stormwater management is the mechanism for controlling stormwater runoff rate and quantity for the purposes of reducing downstream erosion, water quality degradation, and flooding and mitigating the adverse effects of changes in land use on the aquatic environment.

Three Stream Waste Disposal: Provision for space and facilities to allow for the separation and independent disposal of recyclables, traditional garbage, and organic material.

Ultra-High Efficiency: Energy provision/distribution systems that may or may not be renewable or may be a combination of renewable and fossil fuel-based, but does not include electric resistance heating. These systems typically operate at levels

of efficiency higher than 87% and may be, but are not limited to condensing boilers, co-generation, and bio-mass can provide energy with very high levels of efficiency.

Urea Formaldehyde: A transparent thermosetting resin or plastic, made from urea and formaldehyde heated in the presence of a mild base such as ammonia or pyridine. These resins are used in adhesives, finishes, and molded objects. Urea-formaldehyde resin's are noted as an environmental toxin that persists in the atmosphere for long periods of time.

Volatile Organic Compounds (VOC's): Any organic compound that evaporates readily into the atmosphere. VOCs contribute significantly to photochemical smog production and certain health problems. These are typically the compounds within paints, tints and materials, which off-gas toxic gases out of the material or finish over a duration of time.

Water Balance Model: The Water Balance Model promotes a watershed-based approach that manages the natural environment and the built environment as integrated components of the same watershed by balancing impacts of development on the watershed and developing strategies to mitigate this impact.

Water-Based Finishes: Water-based products are marketed under different names, and are often called "water-based varnish" or "water-based polyurethane." Water-based products have excellent wear and scuff resistance and are healthier to use, since they're primarily thinned with water, not a strong solvent.

This section identifies mandatory requirements to meet the sustainability principles of UniverCity. It also identifies optional green building strategies to encourage innovation and excellence. Implementation of these options will result in additional density awarded to the applicant, as per Section 6.0 of these Requirements.

Verification:

In order to meet the base requirements, the applicant shall have an Approved Green Building Consultant or an alternate with LEED® or other green building experience approved by the Trust, submit a green building checklist and supporting documents as required to the Trust, at the following stages of their approval process:

- a. PPA: submission of Letter of Intent outlining strategy for achievement of green building requirements, and PPA Green Building Checklist including identified submittals for this phase.
- b. Building Permit: submission of finalized strategy reflecting design changes/modifications since PPA, and Development Permit Green Building Checklist including identified submittals for this phase.
- c. Occupancy Permit: submission of Letter of Compliance for all green building requirements and Occupancy Permit Green Building Checklist including all outstanding submittals.

Green building review and verification Checklists will be used internally by SFU Community Trust and “letters of compliance” will be issued from the Trust to the City at PPA, Building Permit, and Occupancy Permit stages, verifying compliance with requirements, and advising whether or not the project qualifies for the FAR bonus.

The strategy relates to six priority areas:

- 5.1. Site Strategies
- 5.2. Water Conservation and Efficiency
- 5.3. Energy and Atmospheric Impacts
- 5.4. Resource Efficient Materials
- 5.5. Waste Reduction
- 5.6. Healthy Buildings, Indoor Air Quality

In addition, Section 6.0 sets out those optional green building features that are available for additional density, and the associate verification procedure.

5.1 Site Strategies

Intent: To reduce the negative impacts of development on the natural environment, and to generally maintain the natural landscape, vegetation and environmental attributes of each development site. To develop projects that reflect the character of the natural landscape on Burnaby Mountain.

Required Practices

- 5.1.1 A site plan shall be submitted to the Truth indicating all protected portions of the site during construction, including protection zones for natural vegetation and habitat.
- 5.1.2 Compliance to site Stormwater Management Design Requirements shall be required as identified in Section 8.0.
- 5.1.3 Pervious Paving shall be specified for a minimum of 50% of all hard surfaces, including driving surfaces, decks, and patios for all surfaces that reside over soils (not over parkade slab). Impervious surfaces that are clearly drained to a pervious area of landscaping shall be included in the 50% calculation.



5.2. Water Conservation and Efficiency

Intent: To reduce the consumption of Potable Water and reduce the impact on the water supply and consolidated storm sewer and treatment system of the GVRD/Metro Vancouver.

Required Practices

- 5.2.1 A spool shall be installed in the incoming water main of each building to allow for future installation of water meters.
- 5.2.2 All toilets shall be either minimum 6L/3L Dual Flush toilets or Low Flush/High Efficiency toilets (max. 4.2litres per flush).
- 5.2.3 All fixtures shall be ultra low-flow for water efficiency – kitchen faucets (maximum 1.75 gpm), bathroom faucets (maximum 1.2 gpm) and showerheads (maximum 1.75 gpm).
- 5.2.4 Drought Tolerant Plants shall be used in landscaping as per the Landscape Requirements and planting beds shall be mulched to a 50mm depth to reduce loss of water by evaporation.
- 5.2.5 Grass coverage shall not exceed a maximum of 50% of the total soft and/or vegetated landscaped area within the property line.
- 5.2.6 Irrigation systems for all non-grass planted surfaces shall only be high efficiency (trickle or drip feed) systems, or no irrigation.



5.3. Energy and Atmospheric Impacts

Intent: Reduce the use of non-renewable fossil fuel resources and decrease the impacts of greenhouse gas emissions.



Required Practices

5.3.1 Buildings designed with a common corridor (typically Part 3 Buildings) shall perform not less than 30% better than the baseline building of the same type under MNECB (or a minimum of 17% better than ASHRAE 90.1, 2001), with provision of modeling for verification. Any thermal energy supply for heat and/or domestic hot water shall be constructed or installed in a manner that is fully compatible and able to connect to the Neighbourhood Utility energy system, and can also use thermal energy and domestic hot water supplied by the Neighbourhood Utility Service energy system.

x5.3.2 Buildings designed without a common corridor (typically Part 9 buildings) shall be designed to meet or exceed EnerGuide for New Homes 77 with provision of modeling or prescriptive path for verification.

5.3.3 A Commissioning Agent shall perform Fundamental Building Systems Commissioning for all mechanical and heating systems and a request for commissioning documentation in all contract documents shall be required.

5.3.4 Only Energy Star rated dishwashers and refrigerators shall be installed, and Energy Star rated front-loading horizontal axis washing machines shall be installed if included as part of a base appliance package or as an optional appliance package.

5.3.5 Compact Fluorescents shall be specified for all exterior lighting affixed to the building and pedestrian scale site lighting, and common area interior lighting (hallways, lobbies, parkades, exit stairs), with occupancy sensors in all non-regularly occupied common spaces and sensors or dimmers over parking spaces in parkades.

5.3.6 Compact Fluorescents shall be specified for a minimum of 40% of all fixtures in suites.

5.3.7 Where gas fireplaces are specified, they shall meet or exceed EnerChoice Thresholds (efficiency ratings based upon EnerGuide FE), with the minimum performance as follows:

- Freestanding Units: 66% or greater efficiency
- Fireplaces: 62.4% or greater efficiency
- Inserts: 61% or greater efficiency

Where electric fireplaces are specified, they shall be heat source rated fireplaces connected to a room thermostat with automatic ignition and shall replace any other heat source within the specified heating area capacity of the fireplace (usually the room of installation).

5.3.8 No air conditioning shall be specified in residential units unless provided through a high energy efficiency space heating/cooling mechanical system or alternate, approved by the Trust, with examples of approved systems being geexchange, water loop heat pump with condensing boiler, and radiant hydronic.

5.3.9 Rough-in for solar hot water shall be provided for all buildings with centralised hot water distribution.

5.3.10 Any Hydronic Heating and domestic hot water mechanical systems specified shall be compatible with a low temperature hydronic District Energy system Rough-in and/or stub-outs for future connection to district energy systems shall be provided.

5.3.11 All building design concepts shall be subject to a pre-design energy utilization consultation with BC Hydro and Terasen Gas, or their approved agents (if available at time of preliminary conceptual design).

5.4. Resource Efficient Materials

Intent: To reduce the amount of natural resources consumed in the construction process. The objective is to adopt the practices outlined below and then measure results to create tangible targets for future phases.

Required Practices

5.4.1 All projects shall meet any four (4) of the following ten (10) items:

- a. Rental forms or re-use of existing forms shall be specified for foundation forms or wood shall be re-used from waste forms for non-structural elements in building construction.
- b. Concrete with flyash content greater than 20% shall be specified for large footings and vertical concrete that does not require finishing
- c. Fibreglass batt insulation shall be specified, with a minimum recycled content of 40%.
- d. Cabinetry material with a minimum 50% recycled content (total combined content of cabinet boxes and doors) shall be specified.
- e. All carpets shall meet the Carpet and Rug Institute's Green label program.
- f. Rapidly Renewable or Reclaimed/Recycled flooring material shall be specified for all hard surfaces – examples such as cork, natural linoleum, reclaimed wood, bamboo, or FSC certified wood.
- g. FSC Certified plywood shall be used for all forms and sheathing.
- h. In woodframe structures, engineered wood products shall be used for beams, joists and headers (e.g. TJI's, finger-jointed studs for non load-bearing walls).
- i. Steel studs with aluminum content shall have high aluminum content and have approximately 30% recycled content.
- j. Drywall with a minimum recycled content of 15%.

5.5. Waste Reduction

Intent: To reduce the waste materials produced in the construction process and during long-term occupancy by a total volume by weight of 75% as verified through a Construction Waste





Management Plan.
Required Practices

5.5.1 A Construction Waste Management Plan shall be provided to ensure a minimum of 75% diversion by weight from the landfill, including provision for waste separation.

5.5.2 A recycling area shall be provided in all units with separate bins/drawers for paper, metals, and plastics (e.g. - under-sink stacking units) with provision for an additional bin for compost when available.

5.5.3 A central collection point for Three Stream Waste Disposal shall be provided within buildings, including additional space (approximately 5'x8') for compost when/if available

5.6. Healthy Buildings, Indoor Air Quality

Intent: To design and construct buildings and homes with improved indoor air quality. This can be achieved by reducing the source of potentially harmful contaminants, through material selection and the provision of adequate ventilation.

Required Practices

5.6.1 The requirements of ASHRAE 62-1999, "Ventilation for Acceptable Indoor Air Quality" shall be required for Part 9 Buildings.

5.6.2 A Construction Indoor Air Quality Management Plan shall be specified and includes:

- Cleaning interiors, building cavities, ventilation systems and components prior to occupancy;
- Replacing filtration media prior to occupancy;
- Protecting absorptive construction materials from moisture damage on site.

5.6.3 Water-Based Finishes shall be used for all cabinetry, paneling, moulding and flooring that is finished on site.

5.6.4 In-suite carpets shall be tacked rather than glued. Carpet in public/common areas shall be tacked or adhered using non-toxic glues that meet the VOC content limits of SCAQMD (St. of California S. Coast Air Quality Management District) Rule #1168, October 2003, or approved alternative.

5.6.5 Operable openings shall be provided in all external rooms.

5.6.6 Carbon monoxide detectors shall be installed in all units with direct connection to private garages and/or those units with gas appliances.

5.6.7 All paints shall be low in Volatile Organic Compounds (VOC), and shall meet or exceed Green Seal Standard GS11, January 1997, or as amended.



This section identifies green building elements that exceed the minimum requirements, but are strongly encouraged in order to fulfill environmental and sustainable design goals of UniverCity.

Where these elements are incorporated in building design, construction, and commissioning, the floor area ratio may increase up to 10% above the permitted base FAR of the site (*the 10% bonus is the difference between the base FAR and the maximum FAR specified for each parcel*) to achieve the maximum allowable FAR as specified for each parcel. As this is an “optional” green building component not required as a component of the zoning bylaw, a Letter of Credit (LOC) will be taken by the Trust to ensure compliance, for release upon issuance of Occupancy Permit. The LOC will be calculated to equal 50% of the added value of the 10% density increase based on the land value of this density as determined by the price per square foot agreed upon in the Lease Agreement between the Trust and the Applicant.

Verification:

In order to receive bonus density, the applicant shall have an approved green building consultant or the Trust approved alternate with LEED® or other green building experience, submit verification to the Trust of design prior to PPA Submission to receive approval of bonus density. This will be again verified by the Trust at issuance of Occupancy Permit to ensure compliance and release of Letter of Credit. The specific verification is identified within each bonus. The Trust provides approval to the City of Burnaby Planning and Building Department through formal letter of compliance with supporting proof.

Approval of increased density under the Green Building Bonus provision can be sought in one of two ways, with one path allowing for a 5% increment in density and the other path allowing a 10% increment in density. Projects cannot achieve more than a 10% increase in allowable density:



6.1. Enhanced Stormwater Management – up to 5% FAR Bonus.

Design and install an enhanced Stormwater Management system that utilises multiple measures of stormwater control systems (green roofs, interflow zones, detention trenches, cisterns, etc) in order to exceed the minimum UniverCity stormwater requirements for both storage and flow rates by a minimum of 10% as shown through water balance model calculations. If green roofs are chosen as the sole technology, an increase in density of 1.0sq.ft. will be granted for every 3sq.ft. of green roof installed up to a maximum density increase of no greater than 5%. Preference will be given to systems that demonstrate stormwater management by managing

it in visually attractive systems.

- PPA: Provision by proponent of Water Balance Model and calculations showing enhanced reduction in storage and flow.
- Occupancy Permit: Provision by proponent of construction drawings and documentation showing installation of approved system.

6.2. Enhanced energy efficiency – 10% FAR Bonus.

Buildings with a common corridor (typically Part 3 Buildings) shall perform no less than 15% better than the minimum building energy requirement in Section 5.3.1, or a total of 45% better than MNECB for the building type (or a minimum of 32% better than ASHRAE 90.1, 2001), including the provision of modelling results for verification.

For buildings without a common corridor (typically Part 9 Buildings), the base requirement must meet or exceed EnerGuide 80 and/or R2000, including the provision of modelling results for verification. When low temperature hydronic district heating systems are installed, that they shall work within operating temperatures specified by the Trust, including rough-in and/or stub-outs/connections for future integration.

Any thermal energy supply for heat and/or domestic hot water shall be constructed or installed in a manner that is fully compatible and able to connect to the Neighbourhood Utility energy system, and can also use thermal energy and domestic hot water supplied by the Neighbourhood Utility Service energy system.

- PPA: Provision by proponent of building energy modeling showing reduction.
- Occupancy Permit: Provision by proponent of as-built energy model simulation/test.



In keeping with the landscape design intent for UniverCity, landscapes within the UniverCity development shall include a significant proportion of Native Plant Materials in their design. This will support the intent to reflect the indigenous character of the site and to support ecologically responsible development. It is acknowledged that native plants do not fulfill all landscape needs; however, such materials shall be included and used in preference to ornamental species as per these requirements.

A representative list of useful native plant materials is included in Appendix A.

Requirements:

7.1. Top Soil

Native top soils are often poor in organics and on the slopes of Burnaby Mountain the soils can be expected to be principally free draining soils of course texture.

Required Practices

- 7.1.1 The use of native top soils or free draining soils with low organic content (typically fast draining and more porous) be specified in areas that contain significant percentages (50% or greater) of native plant materials.

Texture	- Sand 75% - Silt/Clay 15% - Organic 10% Matter
Saturated Hydraulic Conductivity	13.1 mm/hr
Winter Water Storage (% volume)	23% water
Winter Water Storage in 300mm depth of soil	69mm

- 7.1.2 The following are the required minimum depths of growing medium for all planting areas on the development parcel:

Trees pits:	900 mm (3'-0")
Shrub beds:	450 mm (1'-6")
Ground cover areas:	300 mm (1'-0")
Lawn areas:	300 mm (1'-0")

- 7.1.3 All planter areas on the development parcel are required to have a 50 mm (2") layer of 9 mm (3/8") composted bark mulch black/brown in colour.

7.2. Water Management Requirements

Landscape design shall comply with the the Trust's Green Building Requirements Stormwater Management Requirements, and the GVRD Absorbent Landscape Initiative Guidelines.

Required Practices

7.2.1 Wherever possible, water shall be dealt with through on site infiltration or absorption by plant material.

7.2.2 Native wetland plant material shall be specifically selected and used in areas intended for accumulation of run-off water.

7.3. Native Plant Requirements

In order to appropriately balance native and ornamental species within the site property line, required minimum percentages are specified for different situations. All percentages are expressed on the gross number of plants to be installed, not on the relative percentages of species. A schematic site diagram identifies the general application areas with respect to other typical site features. The application areas are generally defined by public visibility, utility, ecological continuity and proximity to woodlands.

For example, a plant list on which 75% of the species names are native but only 40% of the gross number of plants installed are native, would not be acceptable. A plant list on which 40% of the species names are native but 75% of the gross number of plants are native would be acceptable.

Note that there are separate required percentages for different types of plants and that these percentages are targets that must be met separately. For example, including large quantities of native ground covers in the plant list does not reduce the requirement for the use of native shrubs. All landscape requirements are specified for areas only within the property lines, as the Trust has the responsibility for planting outside of the property line, unless otherwise specified.

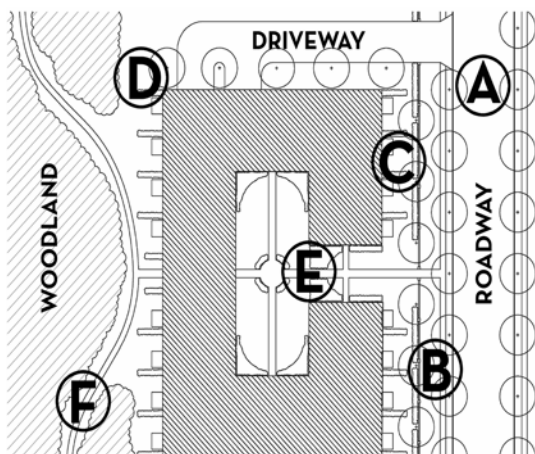

Figure 1: Schematic Lot Diagram

Required Practices

Refer to Figure 1: Schematic Lot Diagram

A. Street Trees (if within property line) No requirement for native trees

B. Boulevard Landscapes

- | | |
|------------------|---------------------------------|
| 1. Trees | No requirement for native trees |
| 2. Conifers | 75% native |
| 3. Shrubs | 75% native |
| 4. Ground Covers | 75% native |

C. Building Entries / Road Frontage Landscapes

- | | |
|------------------|-----------------------------|
| 1. Trees | 25% native |
| 2. Conifers | 50% native (hedging exempt) |
| 3. Shrubs | 75% native |
| 4. Ground Covers | 75% native |

D. Building Rear / Side Landscapes

- | | |
|------------------|-----------------------------|
| 1. Trees | 60% native |
| 2. Conifers | 75% native (hedging exempt) |
| 3. Shrubs | 75% native |
| 4. Ground Covers | 75% native |

E. Courtyard Landscapes

- | | |
|------------------|-----------------------------|
| 1. Trees | 25% native |
| 2. Conifers | 50% native (hedging exempt) |
| 3. Shrubs | 75% native |
| 4. Ground Covers | 75% native |

F. Woodland Pathway Verges

- | | |
|------------------|-------------|
| 1. Trees | 100% native |
| 2. Conifers | 100% native |
| 3. Shrubs | 100% native |
| 4. Ground Covers | 100% native |

G. Drainage Channels / Wetland Areas

- | | |
|------------------|-------------|
| 1. Trees | 100% native |
| 2. Conifers | 100% native |
| 3. Shrubs | 100% native |
| 4. Ground Covers | 100% native |

7.3.1 Woodland Planting

- a. Plantings adjacent to the forest edge shall use plants of substantial scale, providing a typical wall of vegetation composed of large shrubs and tree species.
- b. Within the woodland, remediation plants shall be of small scale, acting principally as ground covers or low under storey.

7.3.2 Ornamental Planting

- a. Ornamental plants with a tropical character (e.g. Fatsia or bamboos) shall not be specified.
- b. Foliage colours shall be predominantly green. Plants with red, yellow and blue foliage should be used only as accents.
- c. Ornamental species shall be mixed with native plantings, not separated into separate blocks.

7.3.3 Native Species

- a. Native species shall be specified that are appropriate to the Burnaby Mountain environment. A recommended list of species is provided in Appendix A, but is not an exhaustive list.

7.4. Landscape Plan Requirements

7.4.1 Landscape Materials Plan

Plan and or plans at a minimum scale of 1:200 / 1/16" = 1'-0". Notes all hard landscape materials, paving types, stairs, fences, gates, hand rails / guard rails, grade changes, wall types, special features

7.4.2 Landscape Planting Plan and Plant List

Plan and or plans at a minimum scale of 1:200 / 1/16" = 1'-0".

7.4.3 Landscape Grading Plan

Plan and or plans at a minimum scale of 1:200 / 1/16" = 1'-0". Preliminary grading plan identifying grading of hard and soft landscape areas. Note top and bottom of wall elevations, top and bottom of stairs, slope of ramps. Plan should note approach to hard landscape drainage. This information can be shown on the Landscape Materials Plan if it does not conflict with materials information.

7.4.3 Landscape Sections

Sections of landscape development are required to demonstrate the relationship of landscape planting and elements with building slab and building.

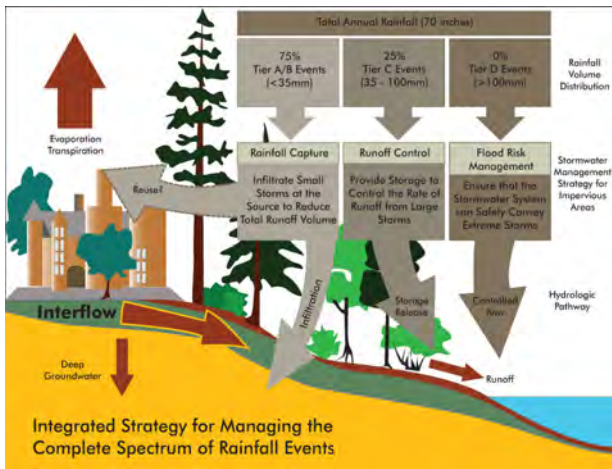

On-Site Stormwater Management

This chapter describes the required performance criteria and design procedure for on-site stormwater management, as originally defined in the Burnaby Mountain Watercourse and Stormwater Management Report, dated February 2002 and modified to implement adaptive management actions based on experiences gained through the development of Phase I of UniverCity. On-site measures for stormwater are to be distinguished from community, or off-site facilities, but they must operate in concert, one complementing the performance of the other.

Off-site facilities include all infiltration, storm drain collection and conveyance facilities and community detention ponds which are located in streets and other common areas outside of the individual development lots. They are constructed as part of the subdivision servicing and provide approximately 2/3 of the storage requirements of the development.

On-site measures include stormwater management systems that serve the individual development site. These stormwater management systems will be designed by the Developers consultant team in order to meet the conditions for the Preliminary Plan Approval (PPA) with the City of Burnaby. The on-site stormwater management facilities implemented by the developers shall be designed to integrate with the community facilities. Their purpose is to manage rainwater runoff from the developed site to resemble runoff from the same site when it was in its pre-developed, natural state, thereby contribute to the protection of the health of salmon-bearing streams downstream.

Stormwater Management Covenant

Each development has a registered covenant requiring the developer, and lease holder to implement and maintain a storm water management system that captures and infiltrates the runoff from 35mm/day rainfall and provide safe conveyance to community facilities when the rainfall event exceeds the 35mm/day threshold. The performance criteria are based on the extent of impervious surfaces on the development site and may be satisfied by installing a basic detention and infiltration system, or a combination of alternative practices, such as absorbent landscaping, green roofs, permeable pavers, cisterns, conservation and other technologies that may surface in the future. The covenant for the development site must include the selected set of stormwater management practices that satisfy the capturing and infiltrating the runoff from a 35mm/day rainfall.

Required Elements

1. The design of on-site detention and infiltration facilities shall be based on the size of the Effective Impervious Areas (EIA) of the development site (lot).

EIA's are defined as fully impervious areas with direct hydraulic connection to the storm drainage system of the site. Fully impervious areas include building roofs and impermeable pavements. Fully pervious areas are those with a permeable soil structure that is capable of absorbing the rainfall of a 5-year return period storm (100mm/24hr) without surface runoff.

2. Design and construct a stormwater storage system for a minimum of 35m³ of storage per 1000 square meter of impervious area.
3. Design and Construct the storage facility to include an infiltration facility that would release a minimum of 4l/s/h of EIA to the natural soil.
4. The rate of discharge is controlled at outlet of the storage tank into the infiltration facility. The control device must be a "passive" control, where the rate of release could not be adjusted by the operators.
5. Design and construct an overflow system to convey stormwater originating on the site to the City storm drainage system from rainfall events exceeding capacity of the on-site detention and infiltration system.
6. Provide a stormwater management facility maintenance manual to be implemented by the strata corporation.
7. Design and implement a detailed erosion and sediment control system during construction to meet a maximum discharge of 25mg/l of suspended sediment above background levels under dry weather conditions. (75mg/l under wet conditions).
8. Install flow monitoring devices to confirm the performance of the on-site storm water management systems. Flow monitoring should be kept for a minimum of two years, including one year after the monitoring has proved that the system operates according to design criteria.

Required Practices for the Design of Infiltration Facilities.

- To facilitate the dispersal of the infiltrated stormwater, the infiltration facilities should be located on the lowest section of the property, and at least 10m away from nearby buildings in a downstream direction.
- The infiltration facilities should be installed at an elevation below the building's perimeter drain. If the infiltration facility is located above the perimeter drain, an impermeable layer needs to be placed between the infiltration facility and the perimeter drain to prevent short-circuiting the infiltrated water into the storm drain.

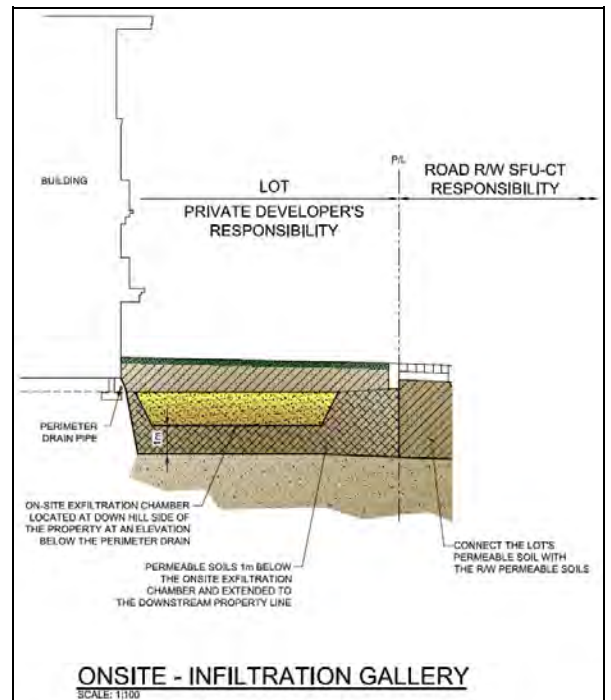

- Infiltration facilities (surface and sub-surface) are to be placed over a minimum of 1-meter deep permeable soil layer with a minimum of 12mm/hr infiltration capacity to maximize infiltration. The permeable sub-soil layer must be extended to the downstream property line to create an interflow path by connecting to permeable soils within the street right-of-way.
- Compaction and sedimentation of infiltration areas must be avoided. Sediment ponds and infiltration basins should never be combined in the same facility.
- To ensure the long term operation of the infiltration facility, a safety factor of two will be used to size infiltration areas. The safety factor is applied by using fifty percent of the percolation rate defined by field tests as the design value up to a maximum of 25 mm/hr .

Encouraged Practices for Design of Storm Water Facilities

The design of the on-site stormwater detention and infiltration facilities is based on the Effective Impervious Area (EIA) draining to the facilities. The EIA of the site may be reduced by applying permeable surface cover, such as absorbent landscape soil over impervious surfaces, or over excavating and backfilling typical sandstone bedrock found at the UniverCity site.

The effectiveness of these practices is dependent on the porosity, infiltration capacity and the depth of the soil layer, as well as the physical properties of the underlying subsoil. Ten percent permeable credit may be obtained for each 100mm depth of soil with a minimum of 12 mm/hr infiltration capacity placed over bedrock or other impervious surfaces.

Examples:

- An extensive green roof with 100mm absorbent soil layer would receive 10% permeable credit for an EIA=90% design value.
- An intensive green roof with 300mm absorbent soil layer would receive 30% permeable credit for an EIA=70% design value.
- A landscape area with 300mm absorbent soil over a minimum of 700mm subsoil with a minimum of 12 mm/hr infiltration capacity would receive 100% permeable credit for an EIA=0% design value.

Further permeable credit may be received by discharging stormwater runoff from impervious surfaces onto permeable areas based on the following criteria:

- Permeable areas may receive stormwater runoff from impervious areas of equal size

- Impervious areas that are directly connected to the storm drainage system will receive no permeable credit, EIA=100%
- Impervious areas that discharge to fully permeable areas of at least equal size will receive fifty percent permeable credit for an EIA=50% design value.
- If impervious areas discharge to less than fully permeable areas of at least equal size will receive a portion of the fifty percent permeable credit that is applicable to the receiving permeable area.

Example:

Impervious area discharging to a green roof with 300mm absorbent soil layer, which receives 30% permeable credit, will receive 30% of the 50% re-direction credit, or 15% permeable credit for the impervious area.

Effective Impervious Area Calculation Examples

The following set of examples demonstrates the processes of reducing the EIA on the development site by applying various alternative surface treatments for stormwater management benefits. The project site in these examples is 1ha (10,000m²) in size, of which 7,000m² is covered by buildings and pavements, and the rest (3,000m²) is landscaped area. As a result of site grading, the nearly impermeable sandstone bedrock is located near to the finished surface. The tested infiltration capacity of the soils under the infiltration facility is 36mm/hr, fifty percent of this value (18mm/hr that equates to 0.005 L/s/m² discharge rate) may be used in the design of the infiltration facility.

Example 1:

Basic site development when runoff from the impervious areas are directly connected to storm drainage system, and the landscape areas are developed by placing 300mm absorbent landscape soil over the bedrock.

EFFECTIVE IMPERVIOUS AREA CALCULATIONS

Surface Type	Area (m ²)	IMP (%)	EIA (m ²)
Impervious Areas			
Directly connected to storm drains	7,000	100	7,000
Landscape Areas			
300mm absorbent landscape soil over sandstone bedrock	3,000	70	2,100
TOTAL	10,000	91	9,100
DRAINAGE FACILITY SIZING			
Detention storage capacity required	35	m ³ /1000m ²	319m ³
Discharge rate to infiltration facility	0.4	L/2/1000m ²	3.64L/s
Required surface of infiltration facility	0.005	L/s/m ²	728m ²

Example 2:

The same as Example 1, except the sandstone bedrock in the landscape areas is over excavated to a depth of 1 meter and backfilled with the excavated material to create a permeable soil body under the landscape areas.

EFFECTIVE IMPERVIOUS AREA CALCULATIONS

Surface Type	Area (m2)	IMP (%)	EIA (m2)
Impervious Areas			
Directly connected to storm drains	7,000	100	7,000
Landscape Areas			
300mm absorbent landscape soil over 700mm permeable soil layer	3,000	0	0
TOTAL	10,000	70	7,000
DRAINAGE FACILITY SIZING			
Detention storage capacity required	35	m3/1000m2	245m3
Discharge rate to infiltration facility	0.4	L/2/1000m2	2.80L/s
Required surface of infiltration facility	0.005	L/s/m2	560m2

Example 3:

The same as Example 2, except 4,000 m2 of the roof areas are covered by extensive green roof with 100mm absorbent soil layer.

EFFECTIVE IMPERVIOUS AREA CALCULATIONS

Surface Type	Area (m2)	IMP (%)	EIA (m2)
Impervious Areas			
Directly connected to storm drains	3,000	100	3,000
Covered by extensive green roof with 100mm absorbent soil layer	4,000	90	3,600
Landscape Areas			
300mm absorbent landscape soil over 700mm permeable soil layer	3,000	0	0
TOTAL	10,000	66	6,600
DRAINAGE FACILITY SIZING			
Detention storage capacity required	35	m3/1000m2	231m3
Discharge rate to infiltration facility	0.4	L/2/1000m2	2.64 L/s
Required surface of infiltration facility	0.005	L/s/m2	528m2

Example 4:

The same as Example 3, except the green roof is intensive with 300mm absorbent soil layer.

EFFECTIVE IMPERVIOUS AREA CALCULATIONS

Surface Type	Area (m2)	IMP (%)	EIA (m2)
Impervious Areas			
Directly connected to storm drains	3,000	100	3,000
Covered by intensive green roof with 300mm absorbent soil layer	4,000	70	2,800
Landscape Areas			
300mm absorbent landscape soil over 700mm permeable soil layer	3,000	0	0
TOTAL	10,000	58	5800
DRAINAGE FACILITY SIZING			
Detention storage capacity required	35	m3/1000m2	203m3
Discharge rate to infiltration facility	0.4	L/2/1000m2	2.32 L/s
Required surface of infiltration facility	0.005	L/s/m2	464m2

Example 5:

The same as Example 4, except the stormwater runoff from the remaining impervious areas are discharged to fully permeable landscape areas.

EFFECTIVE IMPERVIOUS AREA CALCULATIONS

Surface Type	Area (m2)	IMP (%)	EIA (m2)
Impervious Areas			
Discharged directly to fully permeable landscape areas	3,000	50	1,500
Covered by intensive green roof with 300mm absorbent soil layer	4,000	70	2,800
Landscape Areas			
300mm absorbent landscape soil over 700mm permeable soil layer	3,000	0	0
TOTAL	10,000	43	4,300
DRAINAGE FACILITY SIZING			
Detention storage capacity required	35	m3/1000m2	151m3
Discharge rate to infiltration facility	0.4	L/2/1000m2	1.72 L/s
Required surface of infiltration facility	0.005	L/s/m2	344m2

Percolation tests are to be performed on each development parcel, at the proposed location and at the depth of the bottom of the infiltration facilities, to characterize the “hydraulic conductivity” of the soil. At the time of the test confirm that the depth of the permeable soil underneath the infiltration facility is at least one meter.

Other alternative practices include, but not limited to the following:

Surface Facilities, such as

- Retention ponds, which are storage basins that allow water to seep into de ground;
- Bio-retention Areas, which are vegetated basins that store and infiltrate runoff

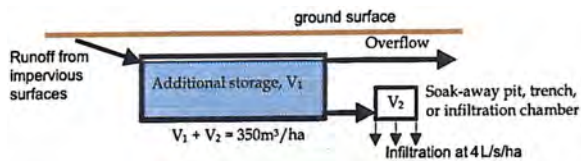
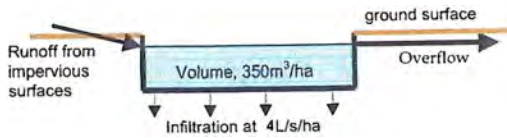

Sub-surface facilities such as

- Soak-away Pits or Trenches, which are typically filled with drain rock and allow stored water to exfiltrate into surrounding soil
- Infiltrator Chambers, which are inverted plastic half-pipes that can be installed in sub-surface soak away trenches and act as storage
- When there is no street between adjacent lots, the infiltration and detention facilities will be shared and located in the downstream lot. The upstream lot could include additional stormwater credit by implementing other storage strategies such as green roofs or absorbent landscape

Required Practices for Sediment and Erosion Control

Sediment and Erosion Control during the construction period is an important aspect of the environmental performance of the development. Developers are required to design and implement source control measurements to control transport of sediment and soil during construction. This will involve the developers contractor to attend a seminar on sediment and erosion control practices that will be held the Trust prior to the commencement of the on-site works. Representatives of Burnaby Mountain Community Corporation will share knowledge and experience. Developers as part of the approval process with Burnaby will be required to design and implement a sediment and erosion control plan as part of the PPA and Building Permit process.

Where infiltration facilities are to be located, it is critical to maintain the natural hydraulic conductivity of the native soils. This requires:

- Sediment and erosion control during construction to prevent clogging of rainfall capture facilities and their underlying soils;
- Management of construction sites to prevent disturbance and compaction of infiltration area (i.e. maintain underlying soils in their natural undisturbed state).

Required Practices for Landscaping

The objective of landscaping in the stormwater management point of view is to create fully permeable surfaces in development areas that would resemble the hydrologic functions of natural areas. Since rainfall capture and runoff control facilities are designed to manage the runoff from impervious areas, pervious areas must be 'self-mitigating' from a storm water management perspective (i.e. achieve both rainfall capture and runoff control targets). The following design criteria must be met to ensure that pervious areas are self-mitigating;

- Provide a layer of controlled-texture landscape soil at least 300mm depth to provide a growing media;
- Ensure that the 300mm growing media is underlain by a minimum of 700mm deep permeable soil with a minimum of 12mm/hr saturated conductivity, to create a total of one meter permeable soil body to manage stormwater.

Design Soil Specifications

Texture Sand 75%
Silt/Clay 15%
Organic Matter 10%

Saturated Hydraulic Conductivity 13.1 mm/hr
Winter Water Storage (%volume) 23% water
Winter Water Storage in 300 mm of soil 69mm



Chum salmon spawning in Stoney Creek

Part 3 - Development Parcels

Development Parcel Criteria

9.0

This section of the Development Guidelines deals with the precincts and the individual parcels in the East Neighbourhood that form part of the Phase 3 and Phase 4 subdivision. The intent is to ensure that the developer of the individual parcels in the community will have explicit criteria to assist in preparing designs for the parcel and to ensure that they are able to proceed with a high quality project without rezoning.

Furthermore, the criteria are of benefit to any approving agency charged with a review function as part of the development process. In this manner, both developer and authorities having jurisdiction for approvals have a common language by which to properly plan and design the community.

These criteria do not replace the existing CD zoning that is currently in place for these parcels. With the prior approval of the Trust, proponents may apply for a Comprehensive Development (CD) rezoning of a parcel if they wish to seek adjustments to certain development parameters related to that site, although this is not viewed favourably on most accounts.

Subdivision Plan

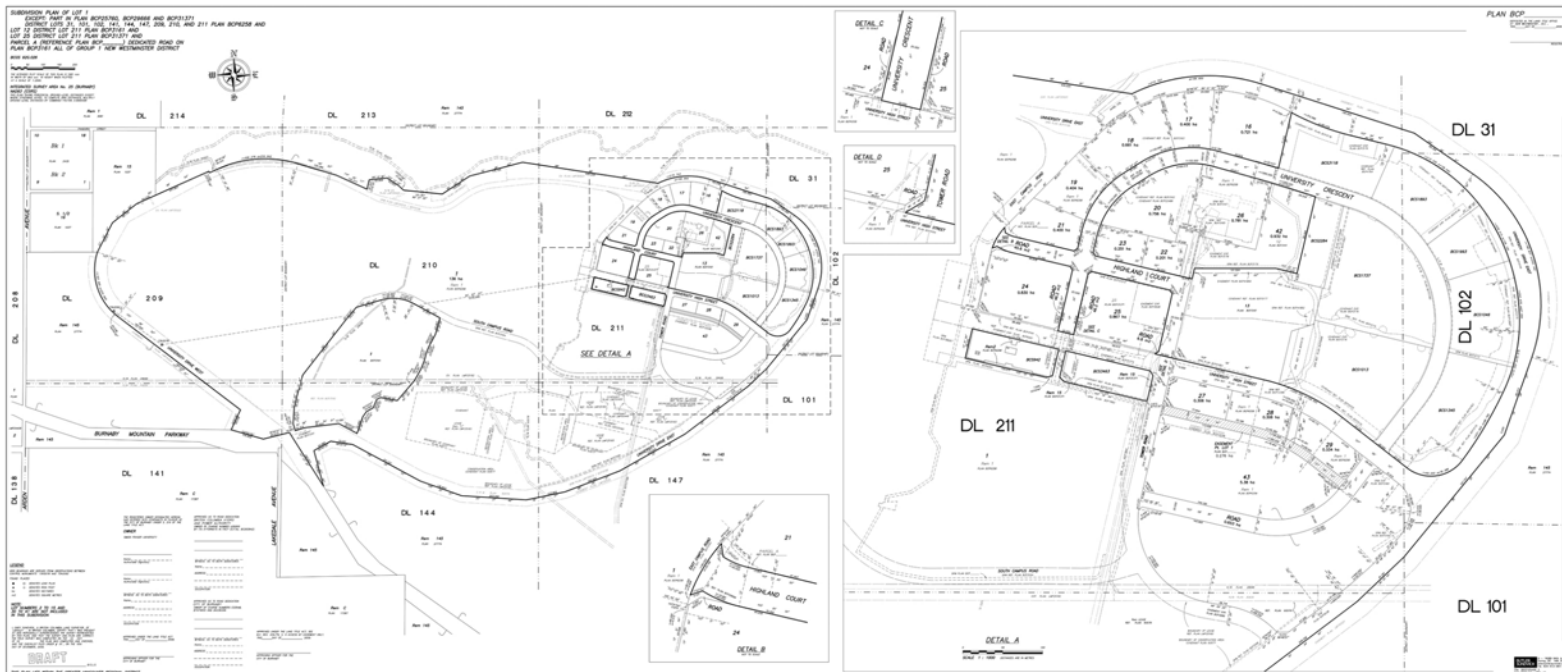

East Neighbourhood: Phase 3 - West Highlands

The Phase 3 - West Highlands precinct will be characterized by a series of taller buildings constructed along University Crescent. The terrain in this area is steeply sloping and results in opportunities for terrace buildings and higher forms of development. This area has dramatic northerly views toward Burrard Inlet, the North Shore mountains and westerly towards the Lions Gate Bridge.

The form of development is characterized by buildings that form a strong street edge parallel to the front property line. Buildings shall have a consistent two and three storey base element with the upper floors set back above this height. A variety of building forms are permitted including terraced double-loaded corridor buildings perpendicular to the street, and “point block” buildings, as long as the lower level base element is provided. Taller elements are limited in their frontage and floor plate size. This precinct will include the tallest buildings on the mountain up to 20 storeys in height, with this height limit established by the height of the existing water tower.

As well, Phase 3 is characterised by the addition of three development parcels along the southern edge of University High Street to the east of Tower Road. These sites are of a character consistent with the slab-like developments along the retail portion of the High Street and are intended to emphasise the strength of the High Street experience and provide the strong massing and streetwall form that celebrates the High Street as the entry to the community.



16 Residential

Two terraced tower forms are planned, up to 12 and 14 storeys in height (for the east and west towers respectively), with two and three storey townhouse units at their base facing University Crescent. Building entries are to be oriented towards the street. The tower forms shall be terraced, particularly at the lower levels, to add interest and create usable outdoor areas for some units. The axis of the tower elements are to be perpendicular to the tangent of the curvature of the street.

Parcel 16 includes a tree preservation area on its west side which will form a permanent visual buffer between the buildings on Parcels 16 and 17, and strengthen the association of the buildings to the forest environment.

Development Statistics

Lot Area:	77,635 sf (7,212.5 m2)
Maximum Site Coverage:	35%
Base Residential FAR:	2.36
Max Residential FAR (w/ bonusing):	2.60
Base GFA	183,219 sf
Max GFA (w/ bonusing):	201,851 sf
Max Unit Count:	183 units
Max Unit Count (w/ Pooled Units +15% as per 'h'):	210 units
Estimated Max Bedroom Count:	324 units
Estimated On-site Parking:	220 spaces
Estimated Off-site Visitor Parking:	18 spaces
Maximum Building Height:	12 storeys (E) / 37m and 14 storeys (W) / 43m

h. Max Unit Count can be increased by up to 15% for a specific parcel (utilizing the 164 pooled units) subject to no increase in the GFA for the site and to applicable minimum unit sizes.

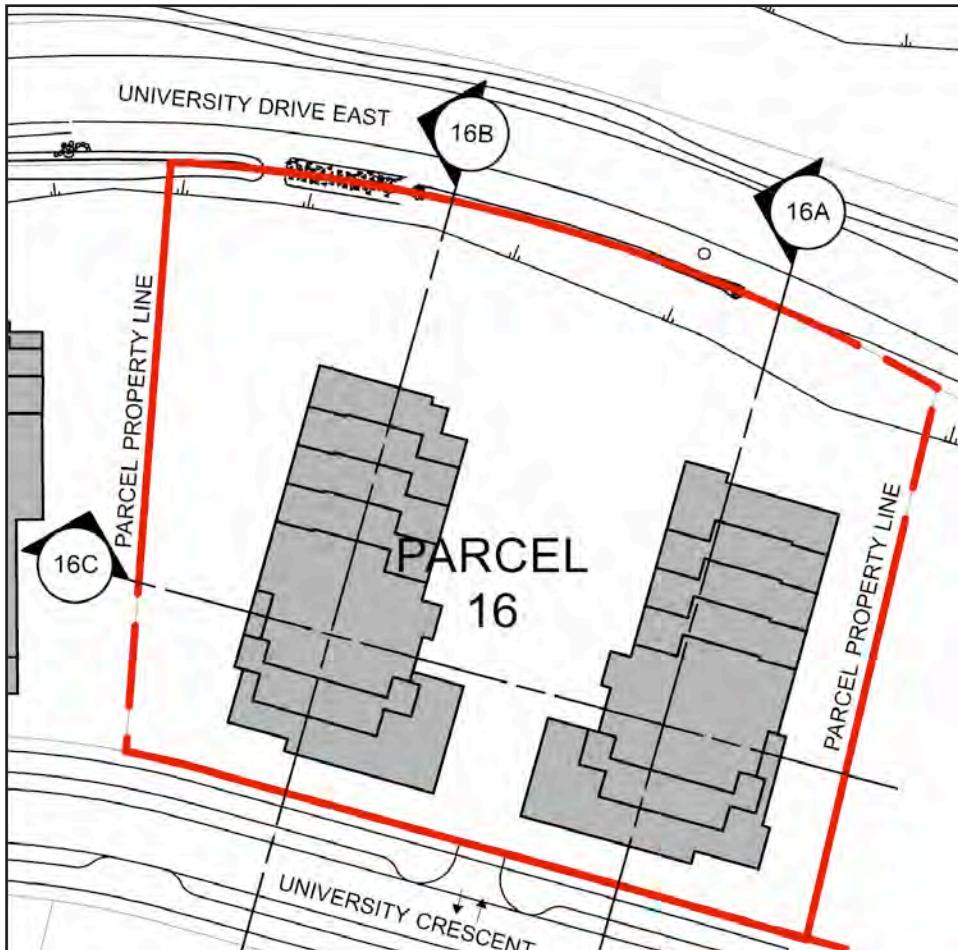

Notes:

1. No buildings shall include more than four storeys of wood-frame construction.
2. Any buildings more than four storeys in building height (as defined in the Building Code) which include wood frame construction must meet all requirements of the Chief Building Inspector and Chief Fire Prevention Officer (as set out in the report approved by Council on 2009 March 23), whether or not such requirements are in addition to Building Code requirements.
3. Mezzanine floor areas shall be developed only as lofts within individual units, with no separate accesses from outside the units to the lofts.

Section Key Plan 1:1000

Section 16A NTS

Refer to CD Rezoning documents for scaled drawings

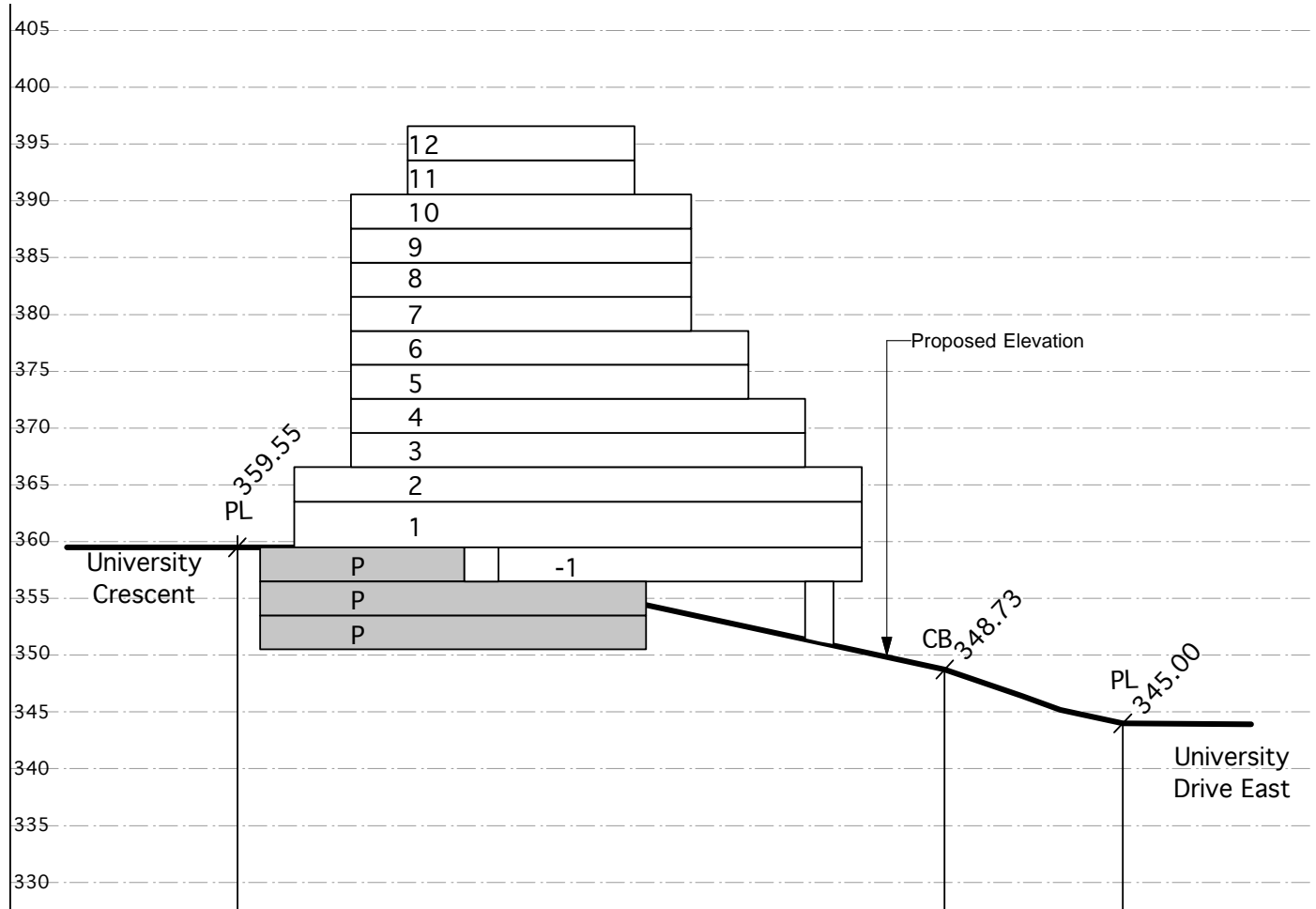

Legend

Spot elevation (bold) accurate to 0.01m

Interpolated grades (not bold) accurate to 0.5m

358.50

355 - - - - -

Maximum building height is 37m from base grade as measured from University Crescent.

Section 16B

NTS

Refer to CD Rezoning documents
for scaled drawings

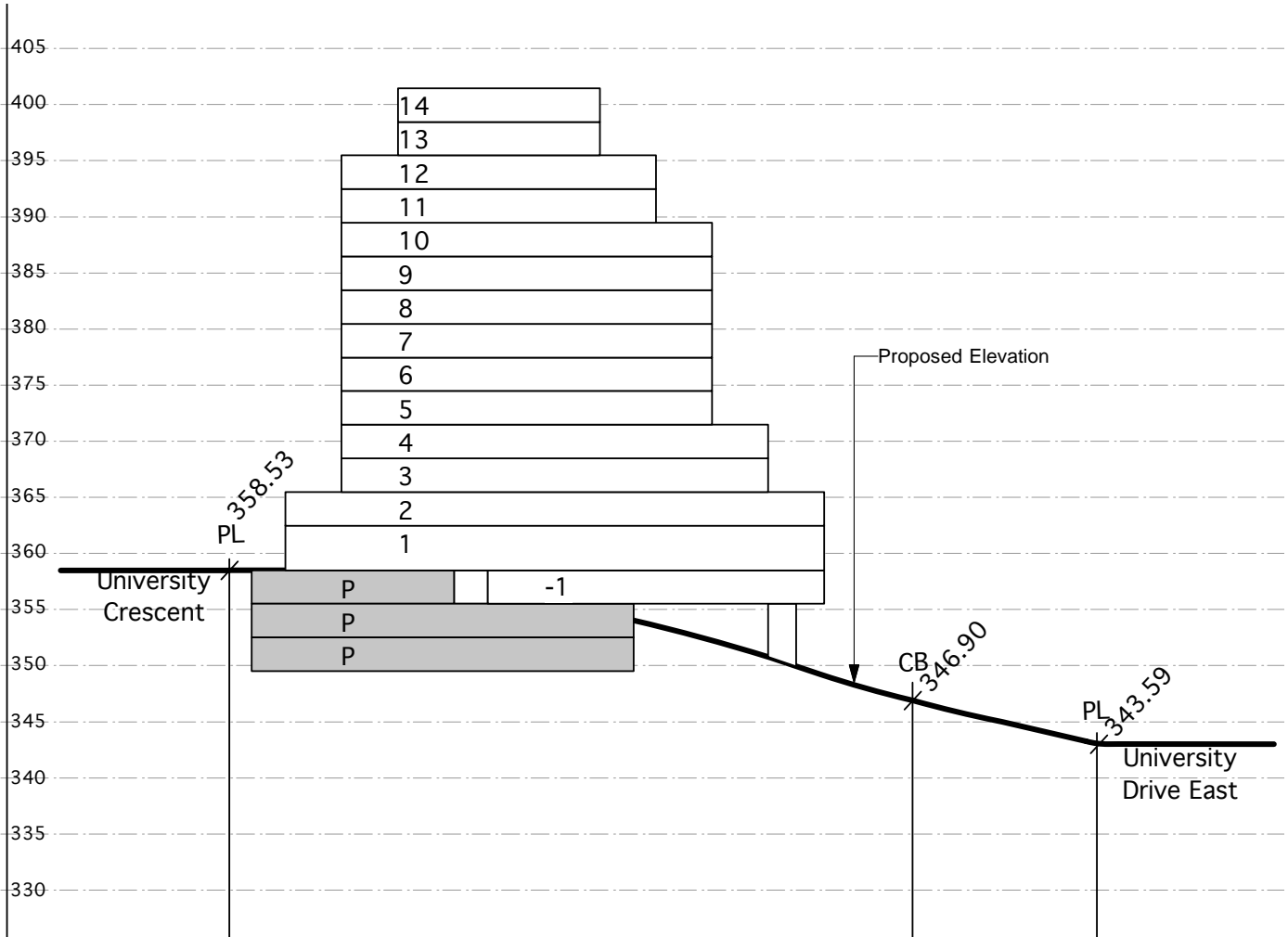

Legend

Spot elevation (bold) accurate to 0.01m **358.53**

Interpolated grades (not bold) accurate to 0.5m 355 - - - -

Maximum building height is 43m from base grade as measured from University Crescent.

Section 16C

NTS

Refer to CD Rezoning documents
for scaled drawings

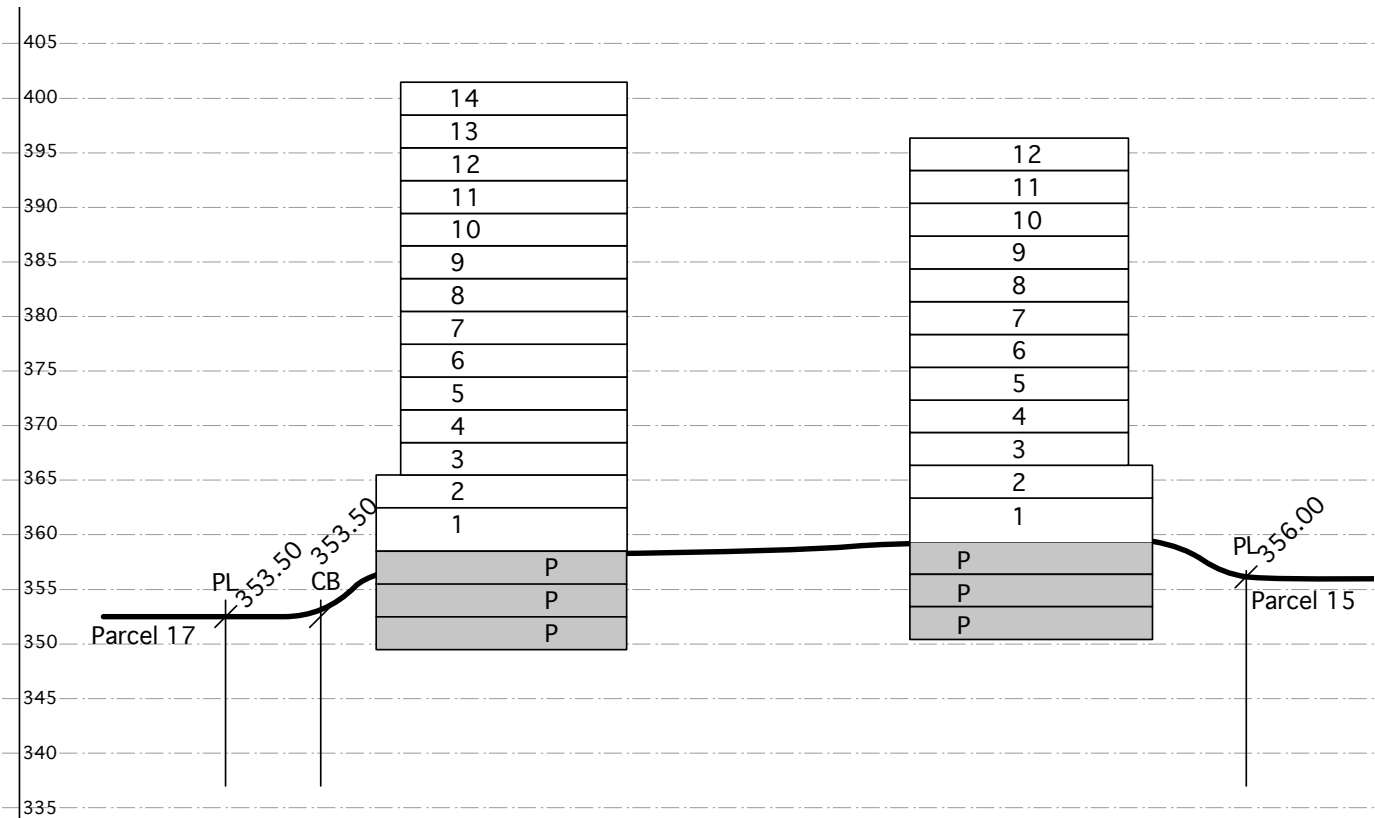

Legend

Spot elevation (bold)
accurate to 0.01m

Interpolated grades (not bold)
accurate to 0.5m

358.50
355 - - - - -

Maximum building height is 43m from base grade as measured from University Crescent for the west building and 37m from base grade as measured from University Crescent for the east building.

Refer to CD Rezoning documents for scaled drawings

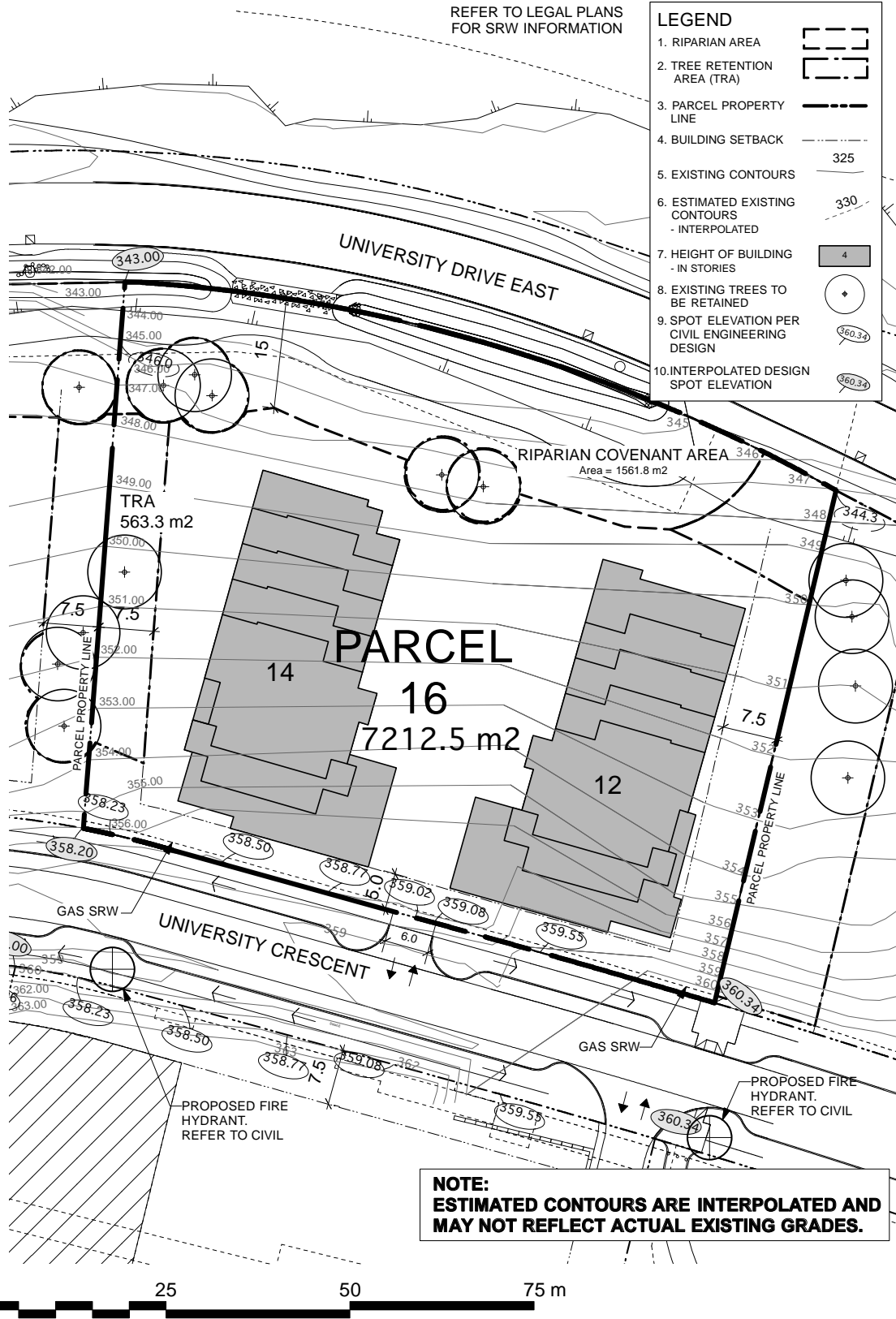

Revised:

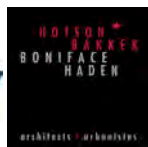

Project:
UniverCity
Phase 3 and Phase 4

Drawing Title:
Phase 3
Parcel 16

Scale:
1:500

Date: July 26, 2010

File: 1023 RZ Phase 3 Parcels Plan

Drawn: CO Reviewed: JW

North:

RZ 216

17 Residential

A terraced tower form is planned, up to 12 storeys in height, with two and three storey townhouse units at the base along University Crescent. Building entries are to be oriented towards the street. The tower form shall be terraced, particularly at the upper levels, to add interest and create usable outdoor areas for some units. The axis of the tower element should be perpendicular to the tangent of the curvature of the street.

The east side yard of Parcel 17 has a tree covenant area that should be carefully respected by the development to ensure the health of the trees, while providing privacy between Parcel 16 and 17.

Development Statistics

Lot Area:	43,077 sf (4,002.0 m2)
Maximum Site Coverage:	35%
Base Residential FAR:	2.36
Max Residential FAR (w/ bonusing):	2.60
Base GFA	101,662 sf
Max GFA (w/ bonusing):	112,000 sf
Max Unit Count:	102 units
Max Unit Count (w/ Pooled Units +15% as per 'h'):	117 units
Estimated Max Bedroom Count:	180 units
Estimated On-site Parking:	122 spaces
Estimated Off-site Visitor Parking:	10 spaces
Maximum Building Height:	12 storeys / 37m

h. Max Unit Count can be increased by up to 15% for a specific parcel (utilizing the 164 pooled units) subject to no increase in the GFA for the site and to applicable minimum unit sizes.

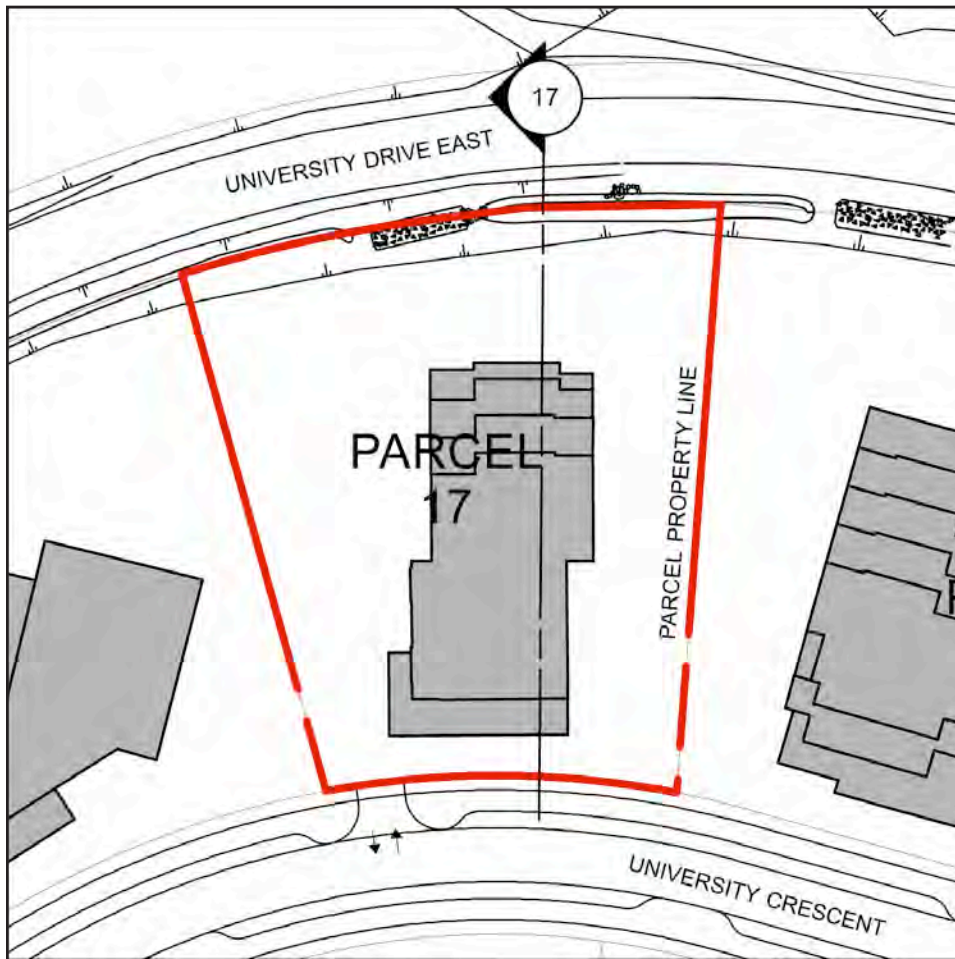

Notes:

1. No buildings shall include more than four storeys of wood-frame construction.
2. Any buildings more than four storeys in building height (as defined in the Building Code) which include wood frame construction must meet all requirements of the Chief Building Inspector and Chief Fire Prevention Officer (as set out in the report approved by Council on 2009 March 23), whether or not such requirements are in addition to Building Code requirements.
3. Mezzanine floor areas shall be developed only as lofts within individual units, with no separate accesses from outside the units to the lofts.

Section Key Plan 1:1000

Section 17 NTS

Refer to CD Rezoning documents
for scaled drawings

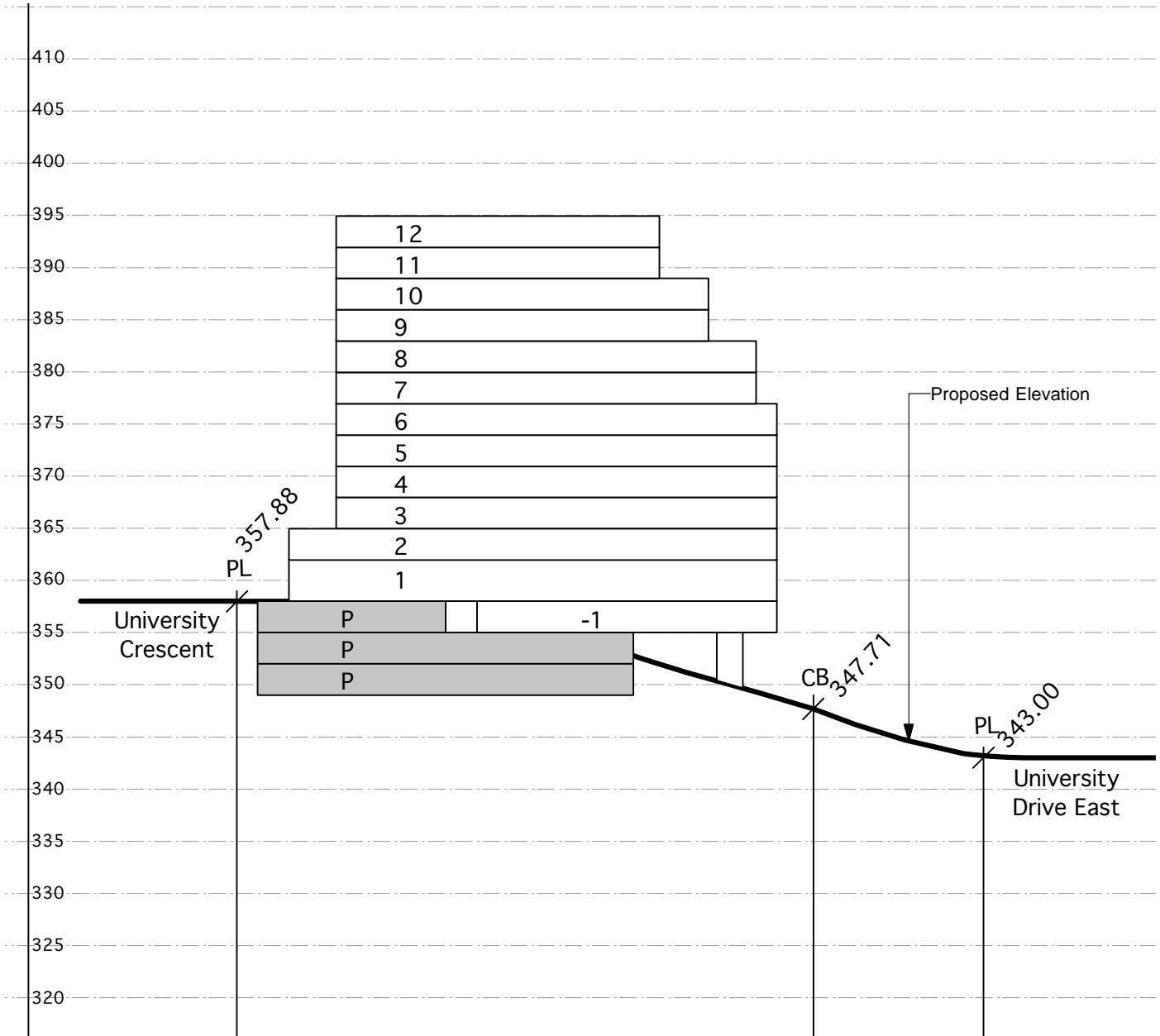

Legend

Spot elevation (bold) accurate to 0.01m **358.50**

Interpolated grades (not bold) accurate to 0.5m 355 - - - -

Maximum building height is 37m from base grade as measured from University Crescent.

Refer to CD Rezoning documents for scaled drawings

LEGEND	
1. RIPARIAN AREA	
2. TREE RETENTION AREA (TRA)	
3. PARCEL PROPERTY LINE	
4. BUILDING SETBACK	
5. EXISTING CONTOURS	325
6. ESTIMATED EXISTING CONTOURS - INTERPOLATED	330
7. HEIGHT OF BUILDING - IN STORES	4
8. EXISTING TREES TO BE RETAINED	
9. SPOT ELEVATION PER CIVIL ENGINEERING DESIGN	360.34
10. INTERPOLATED DESIGN SPOT ELEVATION	360.34

REFER TO LEGAL PLANS FOR SRW INFORMATION

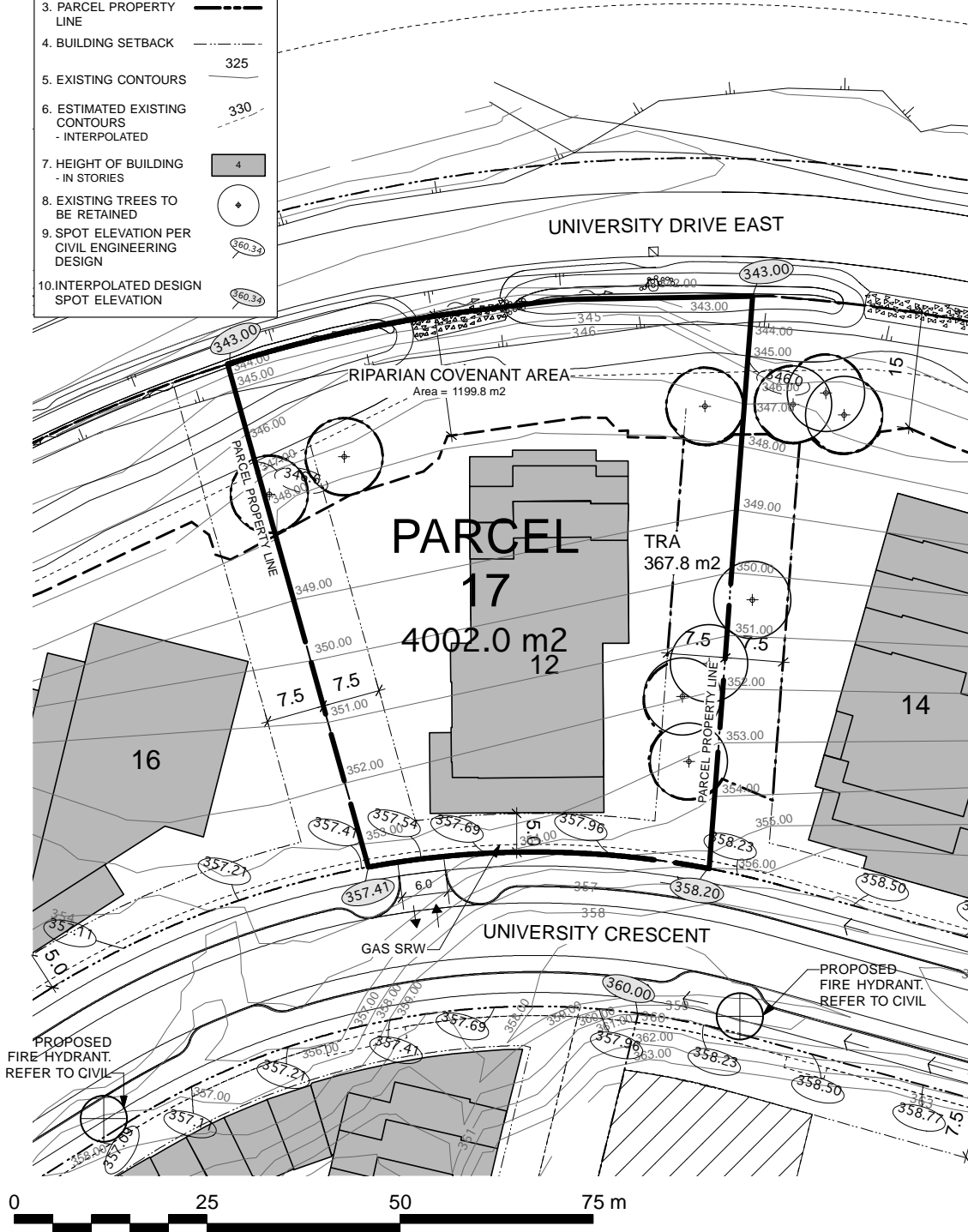

Revised:

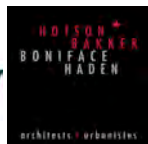

PWL partnership

Project:
UniverCity
Phase 3 and Phase 4

Drawing Title:
Phase 3
Parcel 17

Scale:
1:500

North:

Date: July 26, 2010
File: 1023 RZ Phase 3 Parcels Plan
Drawn: CO Reviewed: JW
RZ 217

18 Residential

A terraced tower form building is planned that will be up to 16 storeys in height with two and three storey townhouses at its base. It is essential that the tower design not interfere with mountain views to the north when viewed from the intersection of Highland Court and University Crescent. The axis of the tower should be parallel to the street view corridor to ensure retention of the view. All ground floor units and building entranceways should be oriented towards the street. The lower to upper mid-levels should be terraced to add interest and create usable outdoor areas, while ensuring architectural excellence, particularly in regard to the view of the terraced lower levels from University Drive.

Development Statistics

Lot Area:	71,156 sf (6,610.6 m2)
Maximum Site Coverage:	35%
Base Residential FAR:	2.27
Max Residential FAR (w/ bonusing):	2.50
Base GFA	161,524 sf
Max GFA (w/ bonusing):	177,890 sf
Max Unit Count:	162 units
Max Unit Count (w/ Pooled Units +15% as per 'h'):	186 units
Estimated Max Bedroom Count:	286 units
Estimated On-site Parking:	194 spaces
Estimated Off-site Visitor Parking:	16 spaces
Maximum Building Height:	16 storeys / 49m

h. Max Unit Count can be increased by up to 15% for a specific parcel (utilizing the 164 pooled units) subject to no increase in the GFA for the site and to applicable minimum unit sizes.

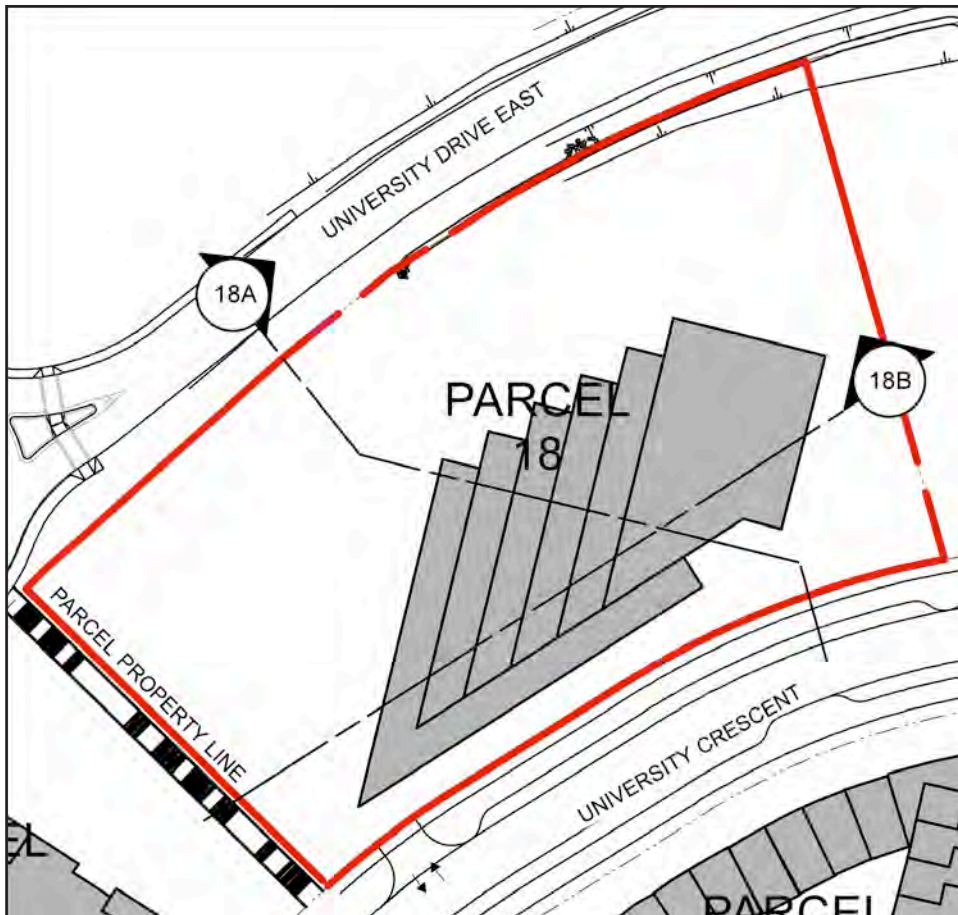

Notes:

1. No buildings shall include more than four storeys of wood-frame construction.
2. Any buildings more than four storeys in building height (as defined in the Building Code) which include wood frame construction must meet all requirements of the Chief Building Inspector and Chief Fire Prevention Officer (as set out in the report approved by Council on 2009 March 23), whether or not such requirements are in addition to Building Code requirements.
3. Mezzanine floor areas shall be developed only as lofts within individual units, with no separate accesses from outside the units to the lofts.

Section Key Plan 1:1000

Section 18A NTS

Refer to CD Rezoning documents
for scaled drawings

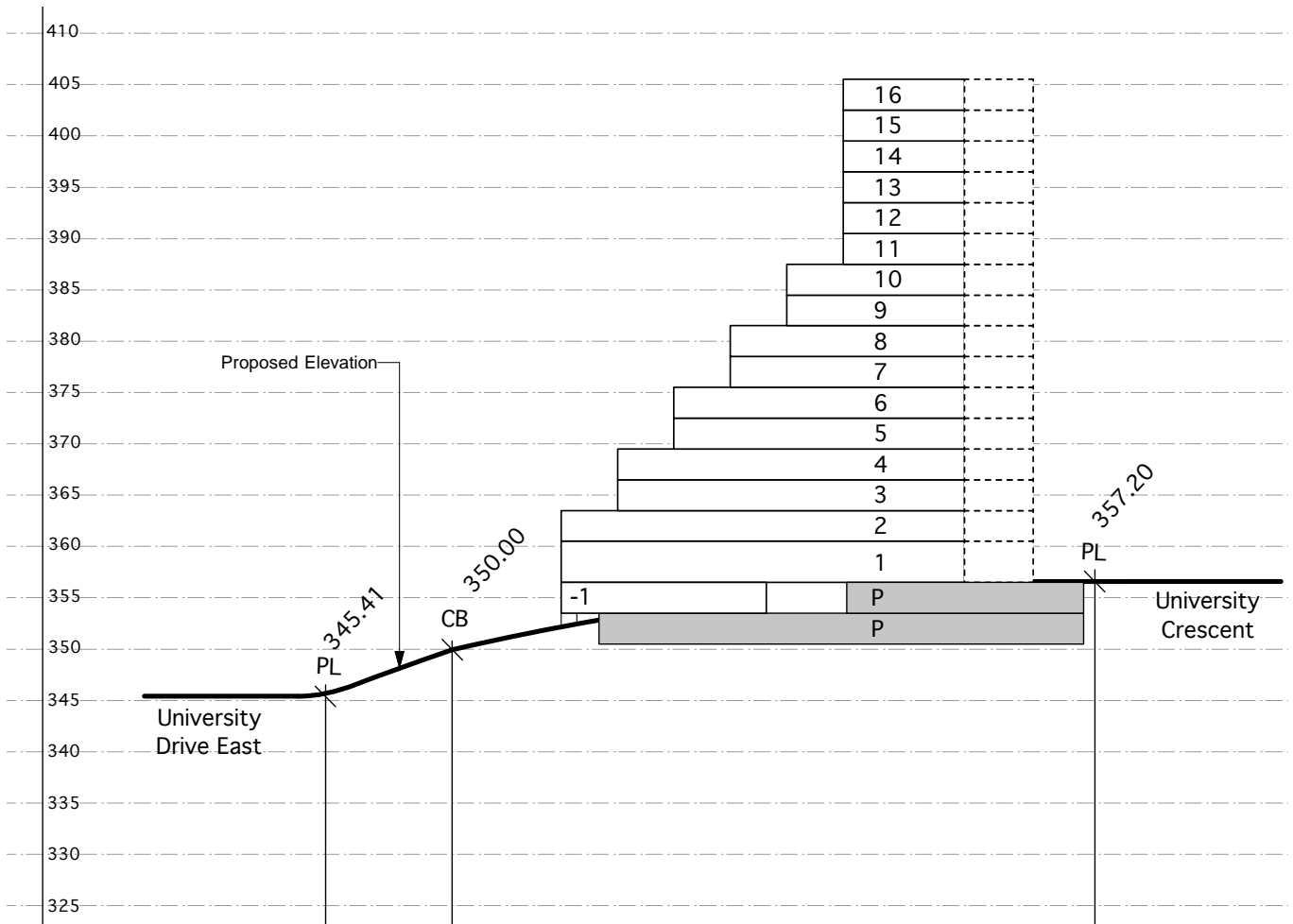

Legend

Spot elevation (bold) accurate to 0.01m **358.50**

Interpolated grades (not bold) accurate to 0.5m 355 - - - -

Maximum building height is 49m from base grade as measured from University Crescent.

Section 18B NTS Refer to CD Rezoning documents for scaled drawings

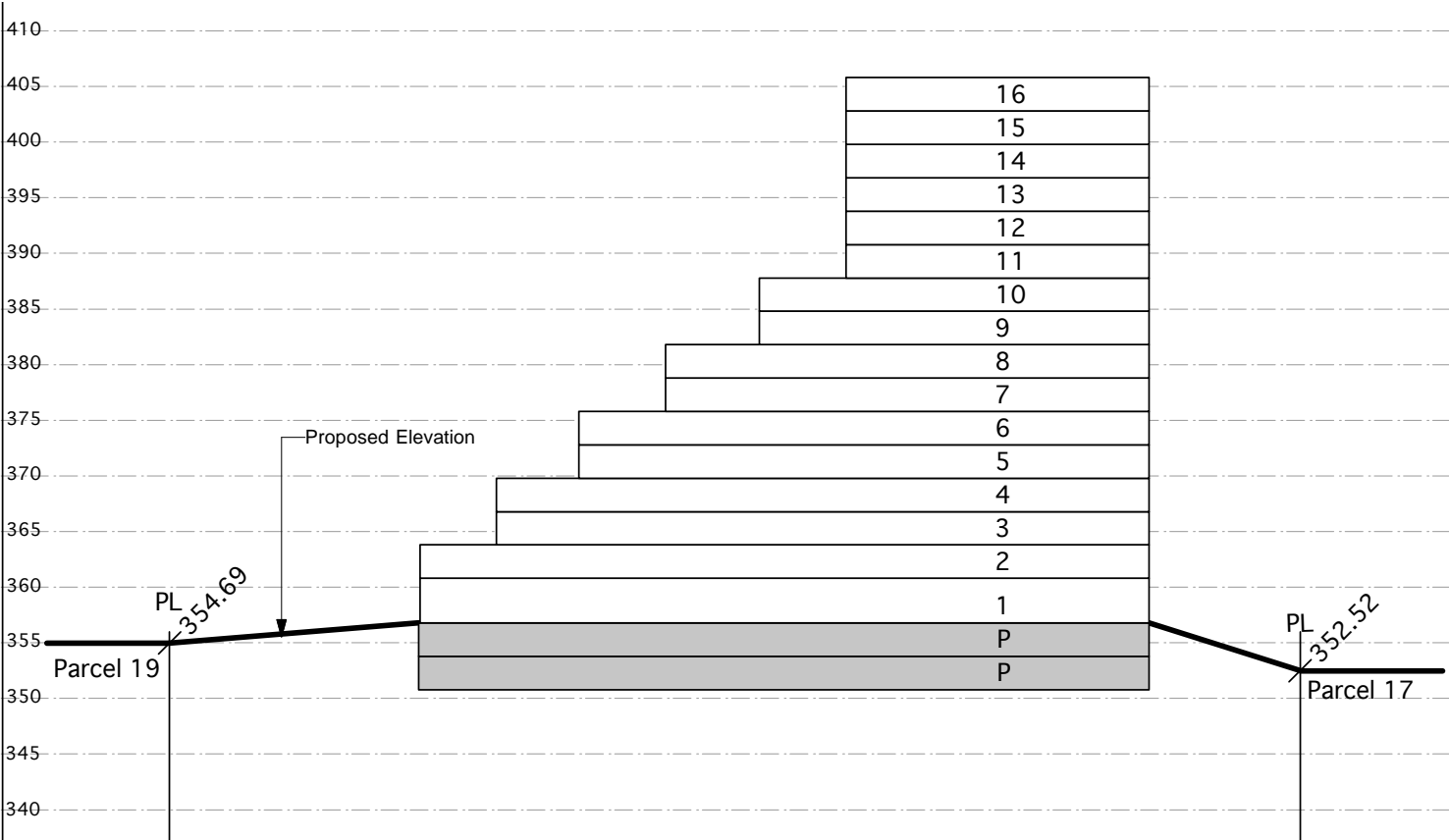

Legend

Spot elevation (bold) accurate to 0.01m **358.50**

Interpolated grades (not bold) accurate to 0.5m 355 - - - - -

Maximum building height is 49m from base grade as measured from University Crescent.

Refer to CD Rezoning documents for scaled drawings

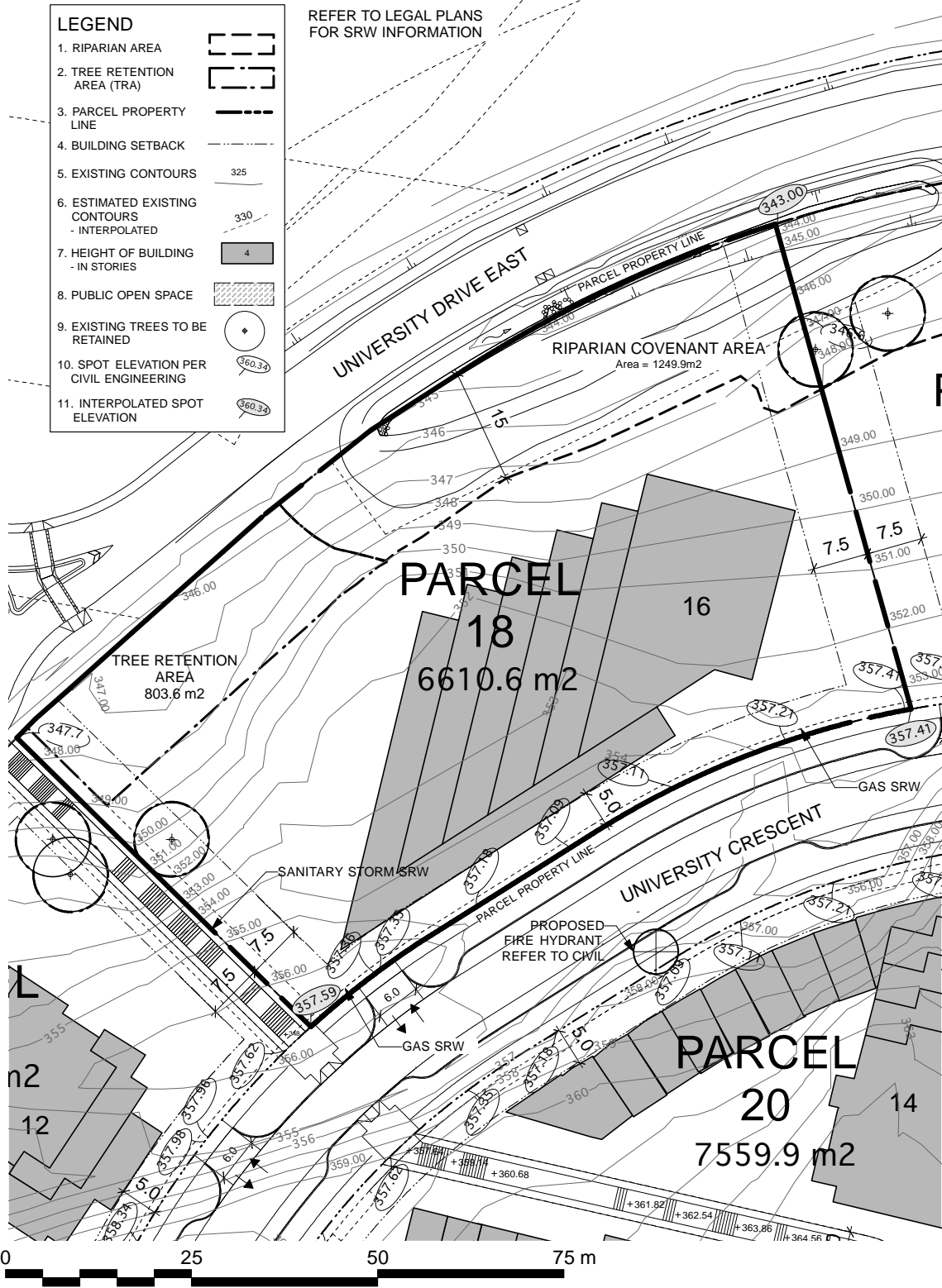

Revised:

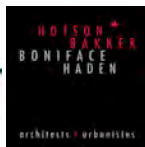

Project:
UniverCity
Phase 3 and Phase 4

Drawing Title:
Phase 3
Parcel 18



Scale:
1:500

Date: July 26, 2010

File: 1023 RZ Phase 3 Parcels Plan

Drawn: CO Reviewed: JW

North:

RZ 218

19 Residential

A terraced tower form up to 12 storeys in height, with two and three storey townhouses at its base, is planned. The axis of the tower should be perpendicular to the tangent of the curvature of the street. Ground floor units should be oriented towards University Crescent. Units may terrace down to East Campus Road if appropriate. A public walkway is required between the east property line and a tree retention area, to link University Crescent with East Campus Road.

Development Statistics

Lot Area:	43,535 sf (4,044.5 m2)
Maximum Site Coverage:	35%
Base Residential FAR:	1.91
Max Residential FAR (w/ bonusing):	2.10
Base GFA	83,152 sf
Max GFA (w/ bonusing):	91,424 sf
Max Unit Count:	83 units
Max Unit Count (w/ Pooled Units +15% as per 'h'):	96 units
Estimated Max Bedroom Count:	147 units
Estimated On-site Parking:	100 spaces
Estimated Off-site Visitor Parking:	8 spaces
Maximum Building Height:	12 storeys / 37m

h. Max Unit Count can be increased by up to 15% for a specific parcel (utilizing the 164 pooled units) subject to no increase in the GFA for the site and to applicable minimum unit sizes.

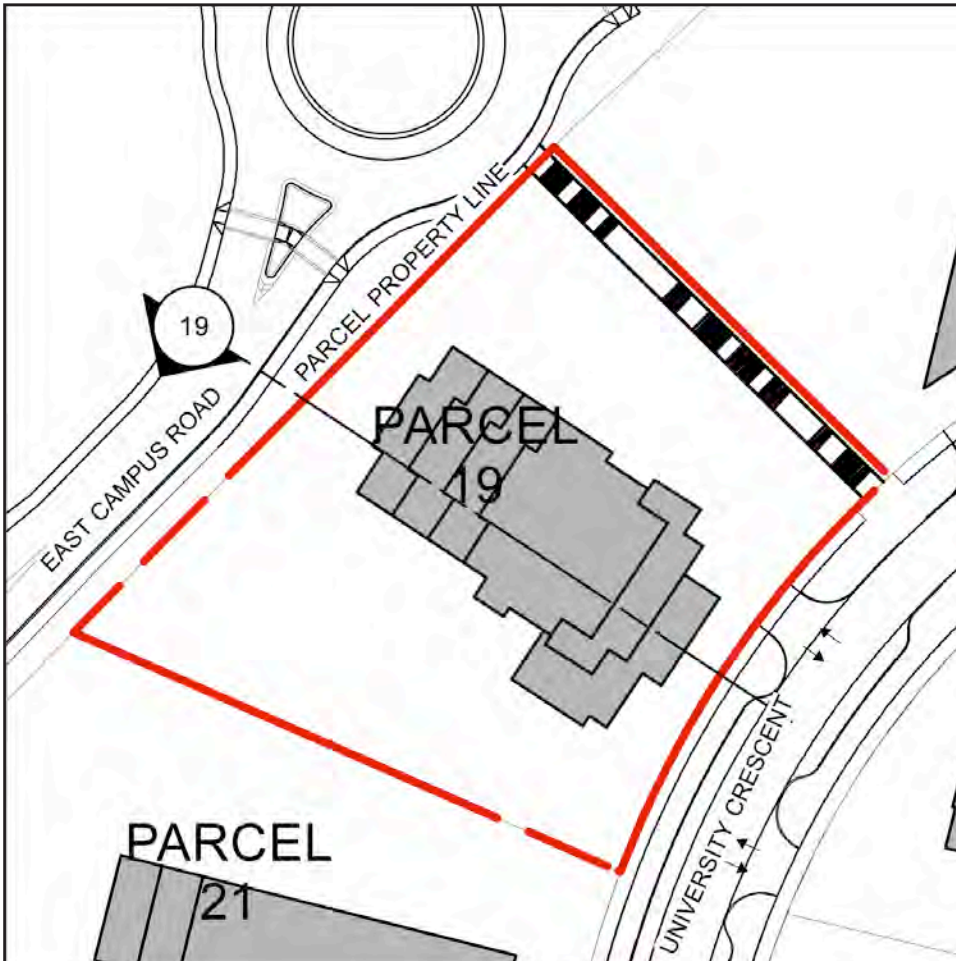

Notes:

1. No buildings shall include more than four storeys of wood-frame construction.
2. Any buildings more than four storeys in building height (as defined in the Building Code) which include wood frame construction must meet all requirements of the Chief Building Inspector and Chief Fire Prevention Officer (as set out in the report approved by Council on 2009 March 23), whether or not such requirements are in addition to Building Code requirements.
3. Mezzanine floor areas shall be developed only as lofts within individual units, with no separate accesses from outside the units to the lofts.

Section Key Plan 1:1000

Section 19

1:500

Refer to CD Rezoning documents
for scaled drawings

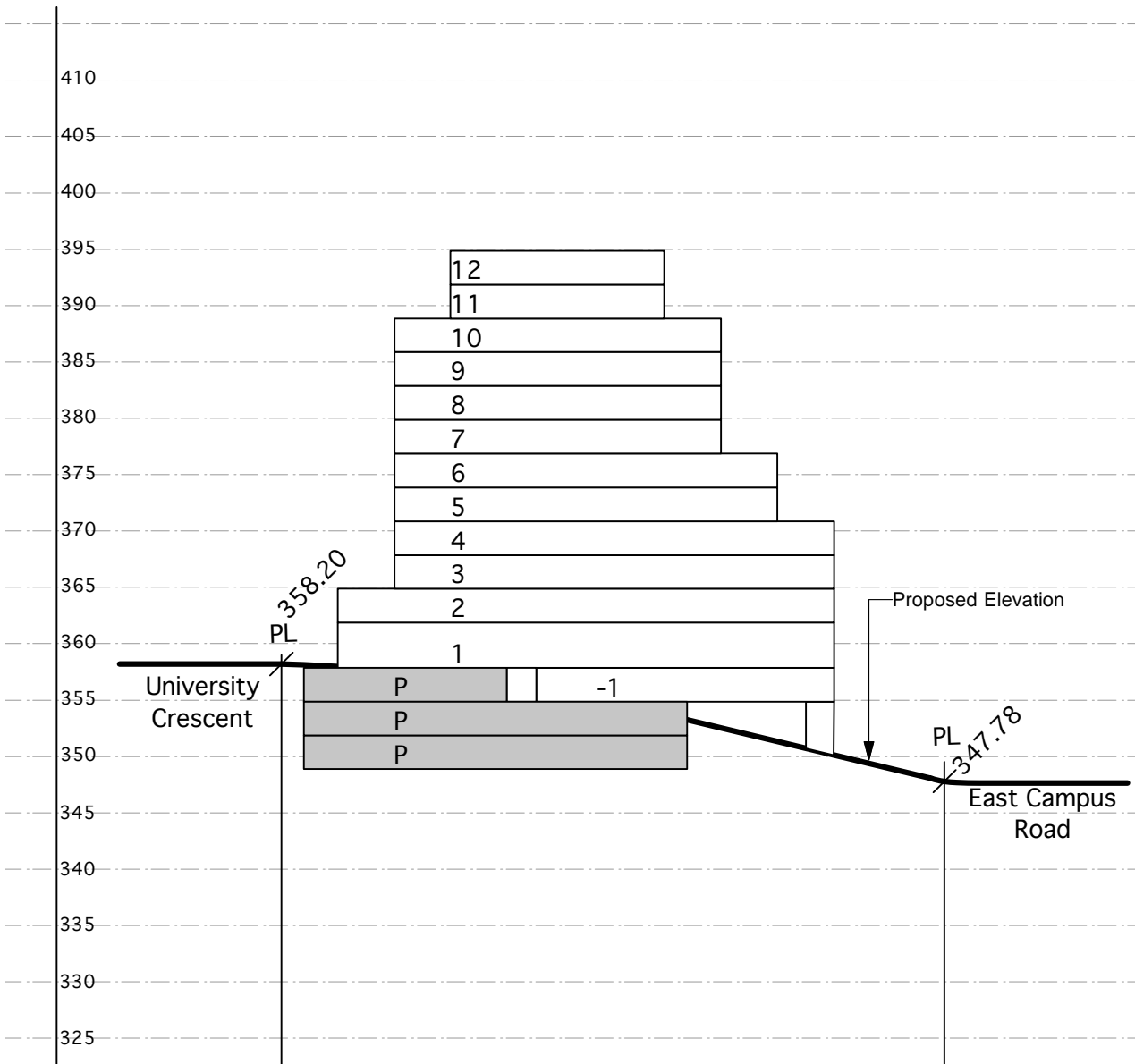

Legend

Spot elevation (bold) accurate to 0.01m **358.50**

Interpolated grades (not bold) 355 ----- accurate to 0.5m

Maximum building height is 37m from base grade as measured from University Crescent.

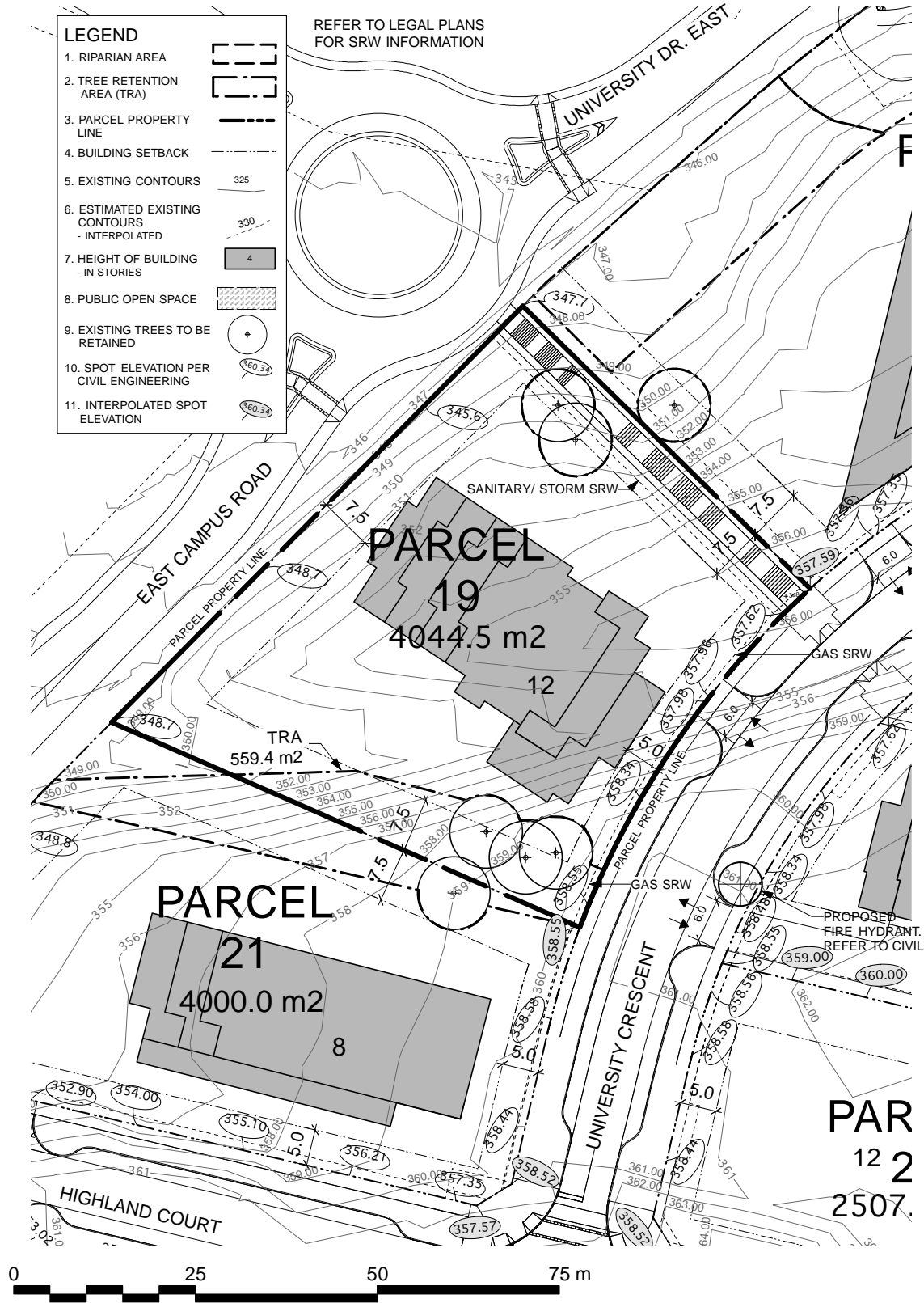

Revised:

				Project: UniverCity Phase 3 and Phase 4	Date: July 26, 2010
				Drawing Title: Phase 3 Parcel 19	File: 1023 RZ Phase 3 Parcels Plan. Drawn: CO Reviewed: JW Drawing:
				Scale: 1:500	
				North:	
				<h1>RZ 219</h1>	

20 Residential

This parcel is located at the highest point of the neighbourhood and is a critical site to the design of UniverCity. It should be given special design consideration in terms of its height and its relationship to both the existing and potential new water tower.

The site will be developed with two taller buildings. The south tower will be up to 18 storeys in height measured from the entry plaza with a base of two and three storey townhouses stepping down to University Crescent. The north tower will have a similar form and will be up to 12 storeys in height measured from the entry plaza. The two buildings will share an entry plaza on the southeast portion of the parcel adjacent Richard Bolton Park, accessed by a driveway from University Crescent.

A public foot path on a statutory ROW will be located through the site to connect Richard Bolton Park with University Crescent and the Parcel 19 public pathway. The final design and alignment of the pathway could potentially be adjusted to correspond to the detailed architectural design for the site. The entry plaza should be carefully designed to relate positively to the public pathway and adjacent Richard Bolton Park.

Statutory ROWs restricting development are required on the east portion of the site, related to the Park and to the existing development on Lot 26.

Development Statistics

Lot Area:	81,374 sf (7,559.9 m ²)
Maximum Site Coverage:	45%
Base Residential FAR:	2.36
Max Residential FAR (w/ bonusing):	2.60
Base GFA	192,043 sf
Max GFA (w/ bonusing):	211,572 sf
Max Unit Count:	192 units
Max Unit Count (w/ Pooled Units +15% as per 'h'):	221 units
Estimated Max Bedroom Count:	340 units
Estimated On-site Parking:	231 spaces
Estimated Off-site Visitor Parking:	19 spaces
Maximum Building Height:	14 storeys / 46m (N) and 20 storeys / 58m (S)

h. Max Unit Count can be increased by up to 15% for a specific parcel (utilizing the 164 pooled units) subject to no increase in the GFA for the site and to applicable minimum unit sizes.

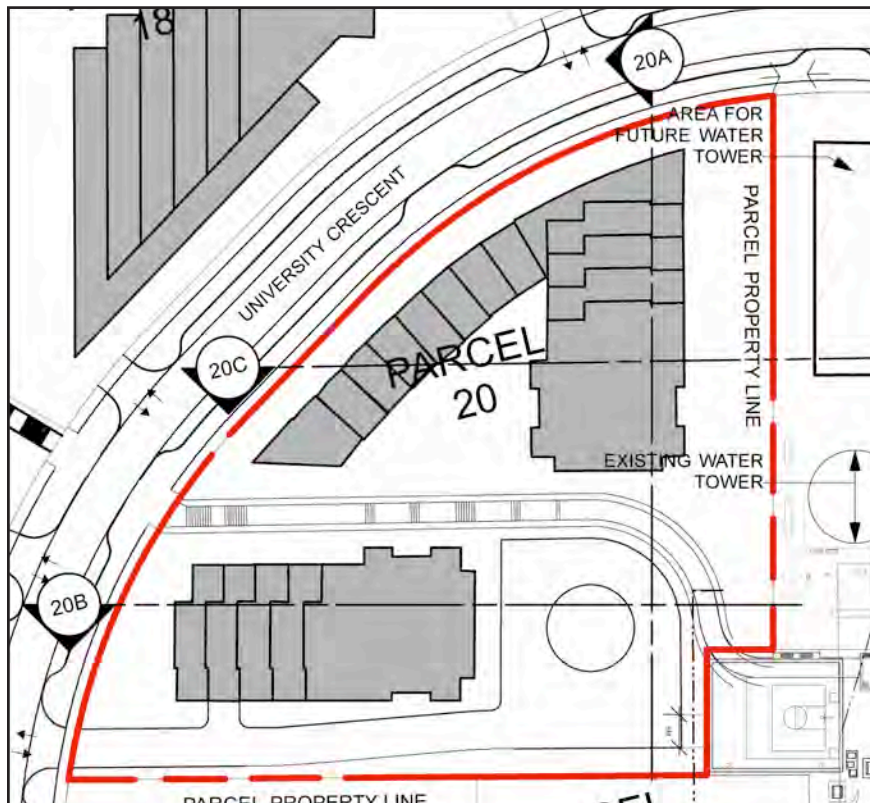

Notes:

1. No buildings shall include more than four storeys of wood-frame construction.
2. Any buildings more than four storeys in building height (as defined in the Building Code) which include wood frame construction must meet all requirements of the Chief Building Inspector and Chief Fire Prevention Officer (as set out in the report approved by Council on 2009 March 23), whether or not such requirements are in addition to Building Code requirements.
3. Mezzanine floor areas shall be developed only as lofts within individual units, with no separate accesses from outside the units to the lofts.

Section Key Plan NTS

Section 20A NTS

Refer to CD Rezoning documents
for scaled drawings

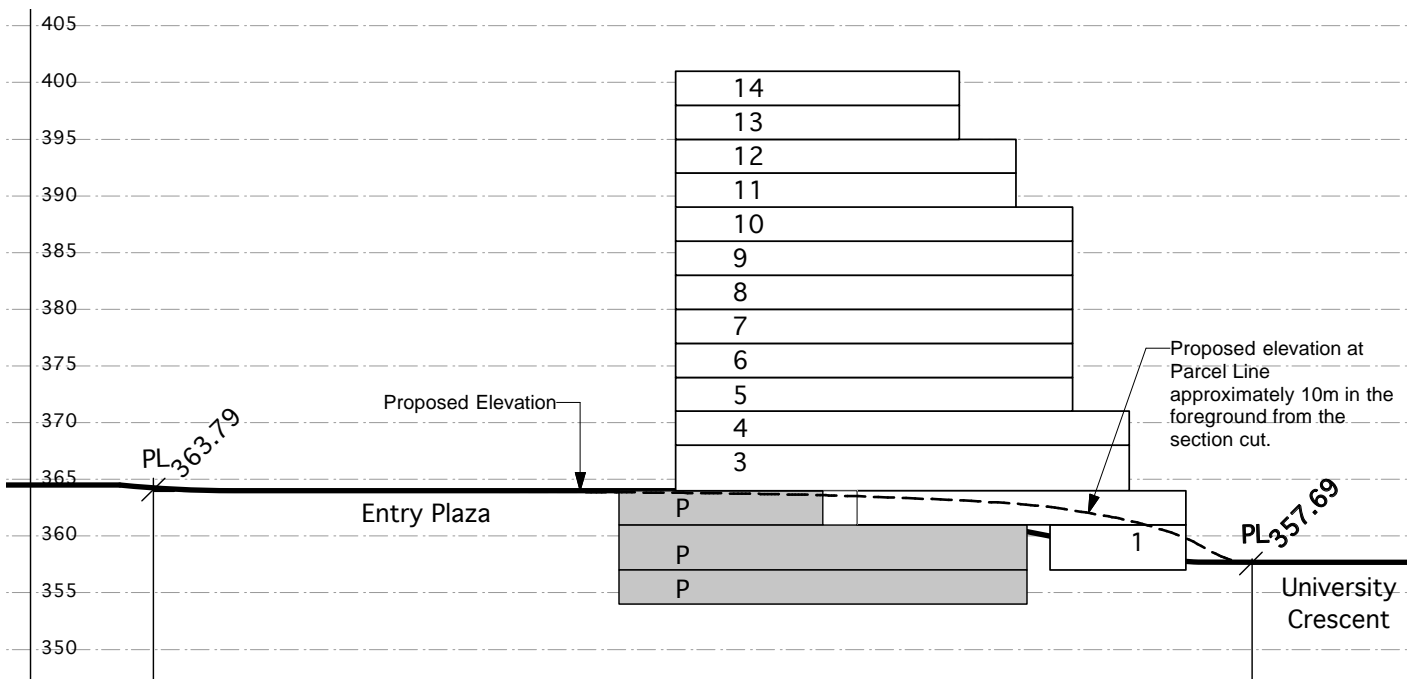

Legend

Spot elevation (bold) accurate to 0.01m **358.50**

Interpolated grades (not bold) accurate to 0.5m 355 - - - -

Section 20B NTS

Refer to CD Rezoning documents
for scaled drawings

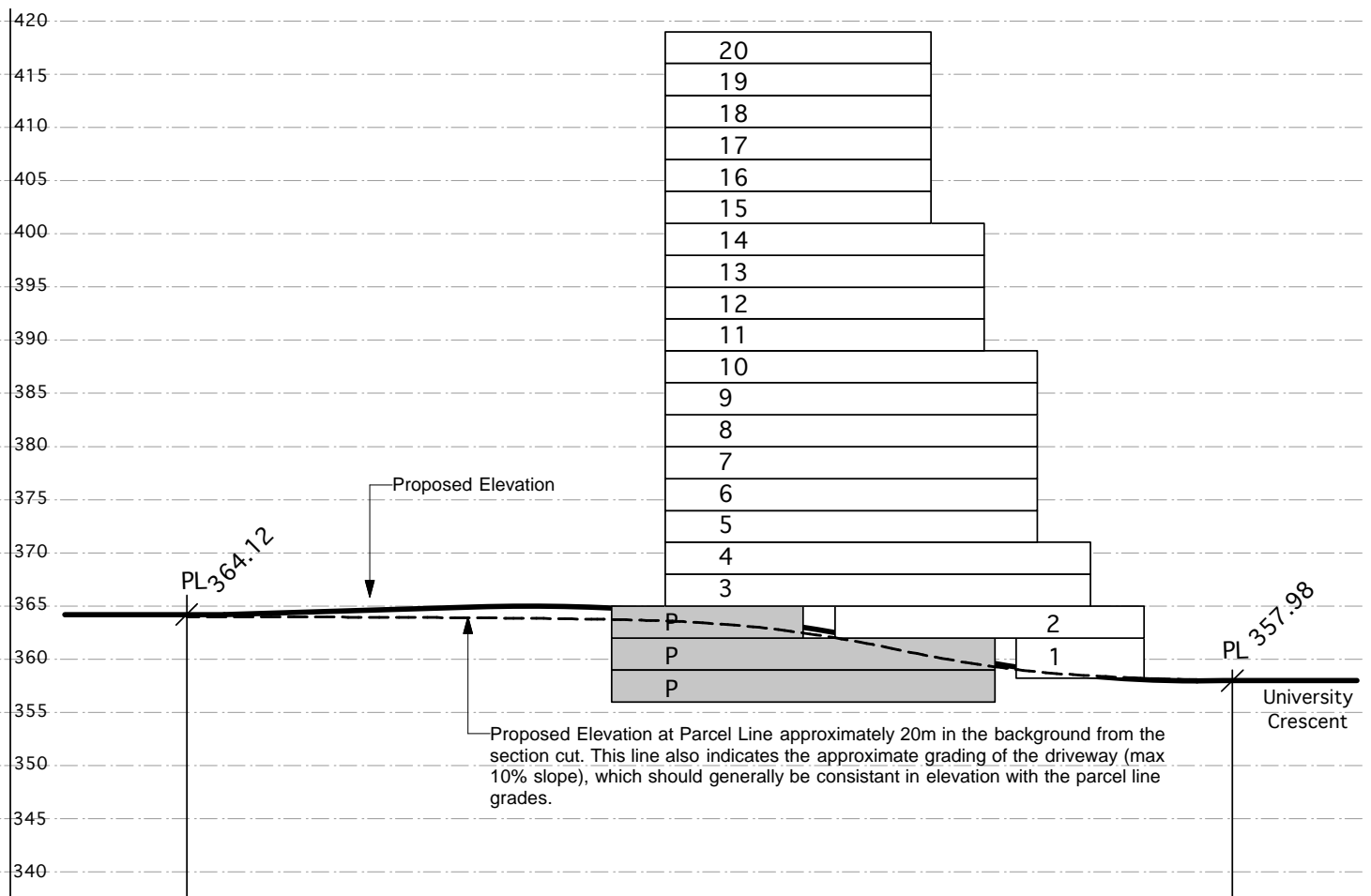

Legend

Spot elevation (bold) accurate to 0.01m

Interpolated grades (not bold) accurate to 0.5m

358.50
355 - - - - -

Section 20C NTS

Refer to CD Rezoning documents
for scaled drawings

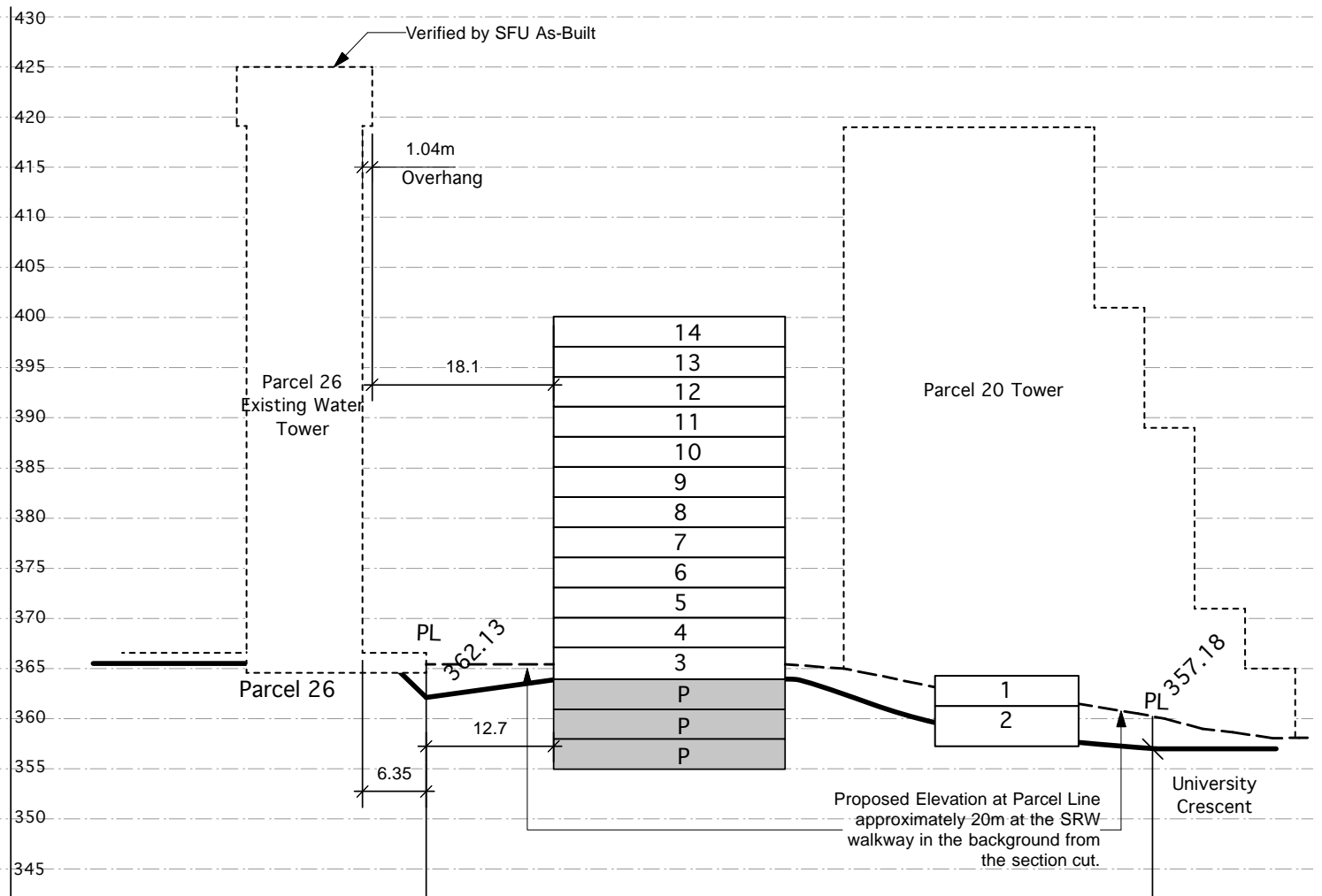

Legend

Spot elevation (bold) accurate to 0.01m **358.50**

Interpolated grades (not bold) accurate to 0.5m 355 - - - -

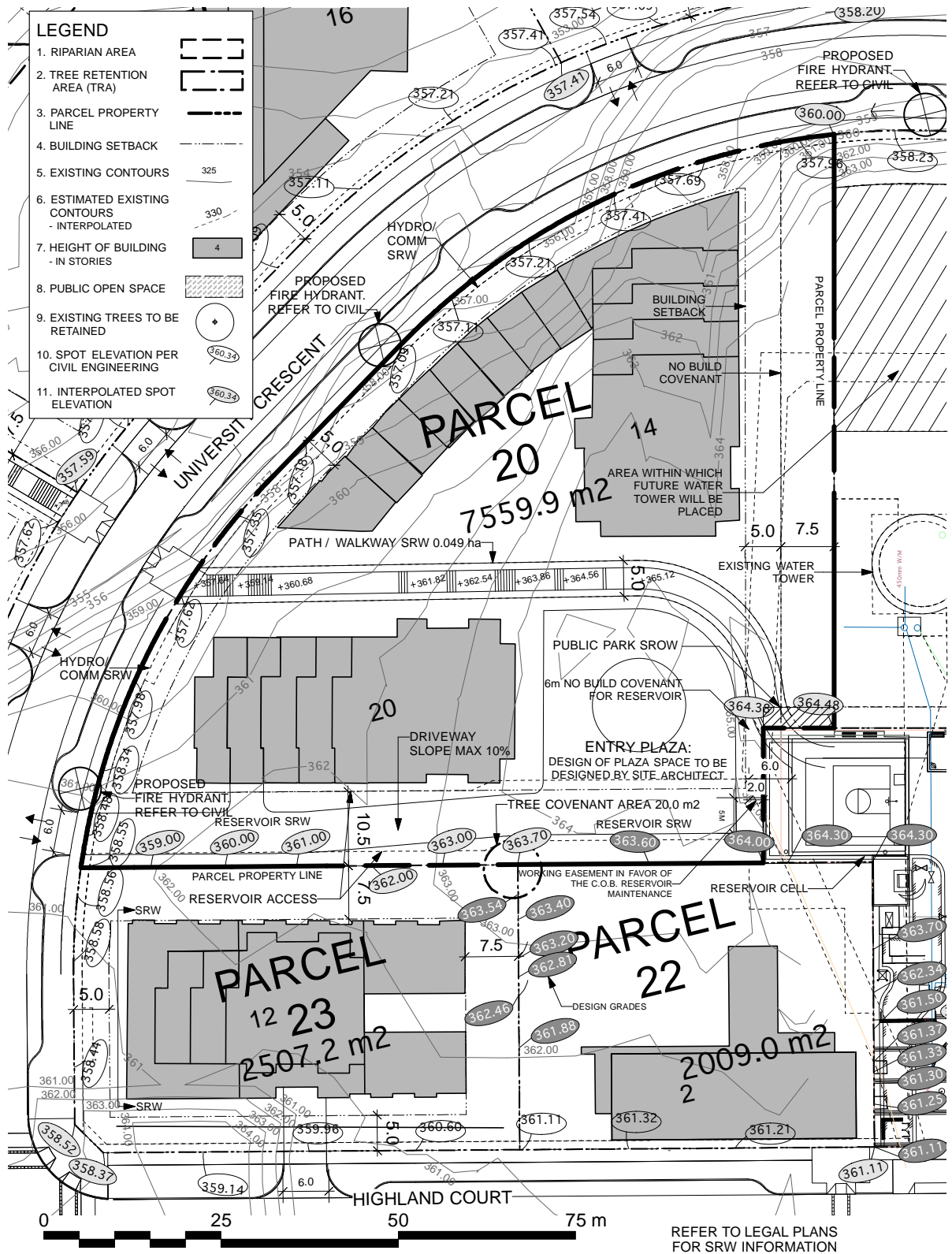

Project: UniverCity Phase 3 and Phase 4
 Drawing Title: Phase 3 Parcel 20

Scale: 1:500
 North: [North Arrow]

Date: July 26, 2010
 File: 1023 RZ Phase 3 Parcels Plan.rvt
 Drawn: CO Reviewed: JW

RZ 220

21 Residential

The planned development has a four-storey element terracing up along Highland Court leading to a tower up to 8 storeys in height at the corner of Highland Court and University Crescent, to be a “gateway” feature for the western neighbourhood. Ground floor units fronting Highland Court and University Crescent should have direct access from the street, with a strong streetwall presence. It is important that the building be terraced along its east-west orientation, stepping down to the East Campus Road frontage, to respect the steep topography of this site and better relate to East Campus Road and the adjacent development on Parcel 19.

The west frontage of the site along East Campus Road should be designed as a transition from the High Street urban aesthetic found on the west side of Parcel 24 to the more naturalised riparian aesthetic on Parcel 19’s west side. This setback area should celebrate the entry to the High street area at the intersection of East Campus Road and Highland Court with a formalising of the sideyard environment, while transitioning in materials and form to a more naturalised landscape and architectural treatment to the north. Reforestation of the north yard should be of a natural character to enhance the “green finger” along the parcel edges.

Development Statistics

Lot Area:	43,056 sf (4,000.0 m2)
Maximum Site Coverage:	35%
Base Residential FAR:	1.82
Max Residential FAR (w/ bonusing):	2.00
Base GFA	78,362 sf
Max GFA (w/ bonusing):	86,112 sf
Max Unit Count:	78 units
Max Unit Count (w/ Pooled Units +15% as per ‘h’):	90 units
Estimated Max Bedroom Count:	139 units
Estimated On-site Parking:	94 spaces
Estimated Off-site Visitor Parking:	8 spaces
Maximum Building Height:	8 storeys / 25m

h. Max Unit Count can be increased by up to 15% for a specific parcel (utilizing the 164 pooled units) subject to no increase in the GFA for the site and to applicable minimum unit sizes.

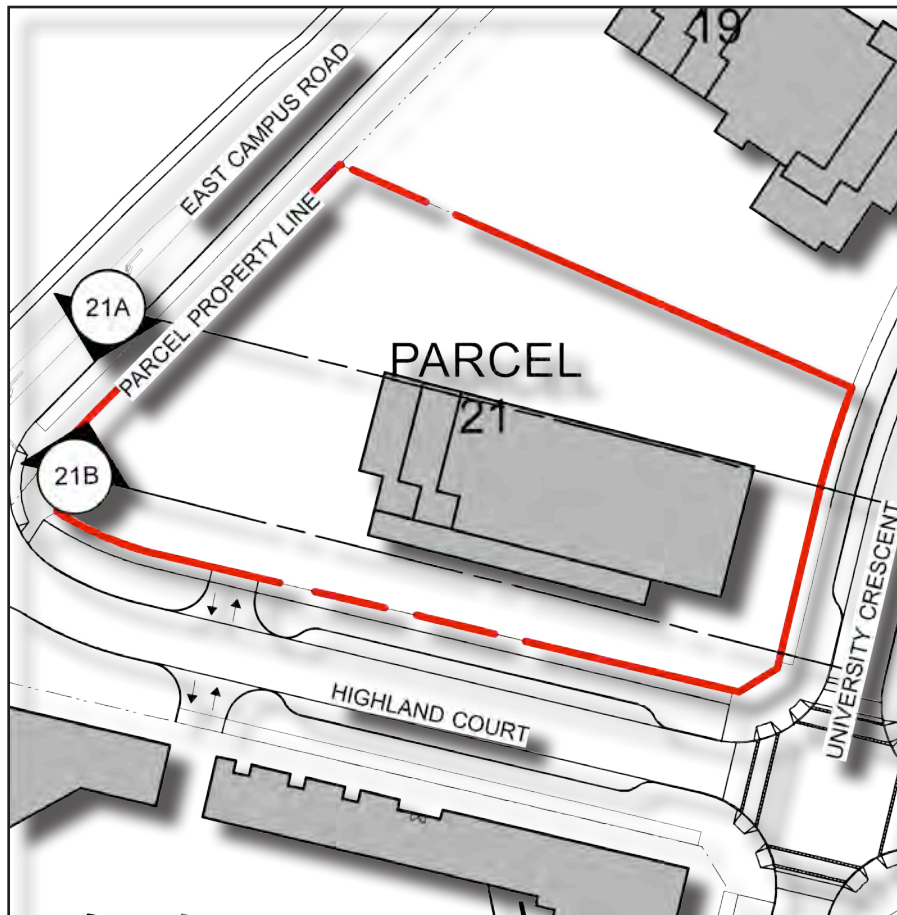

Notes:

1. No buildings shall include more than four storeys of wood-frame construction.
2. Any buildings more than four storeys in building height (as defined in the Building Code) which include wood frame construction must meet all requirements of the Chief Building Inspector and Chief Fire Prevention Officer (as set out in the report approved by Council on 2009 March 23), whether or not such requirements are in addition to Building Code requirements.
3. Mezzanine floor areas shall be developed only as lofts within individual units, with no separate accesses from outside the units to the lofts.

Section Key Plan 1:1000

Section 21A NTS

Refer to CD Rezoning documents
for scaled drawings

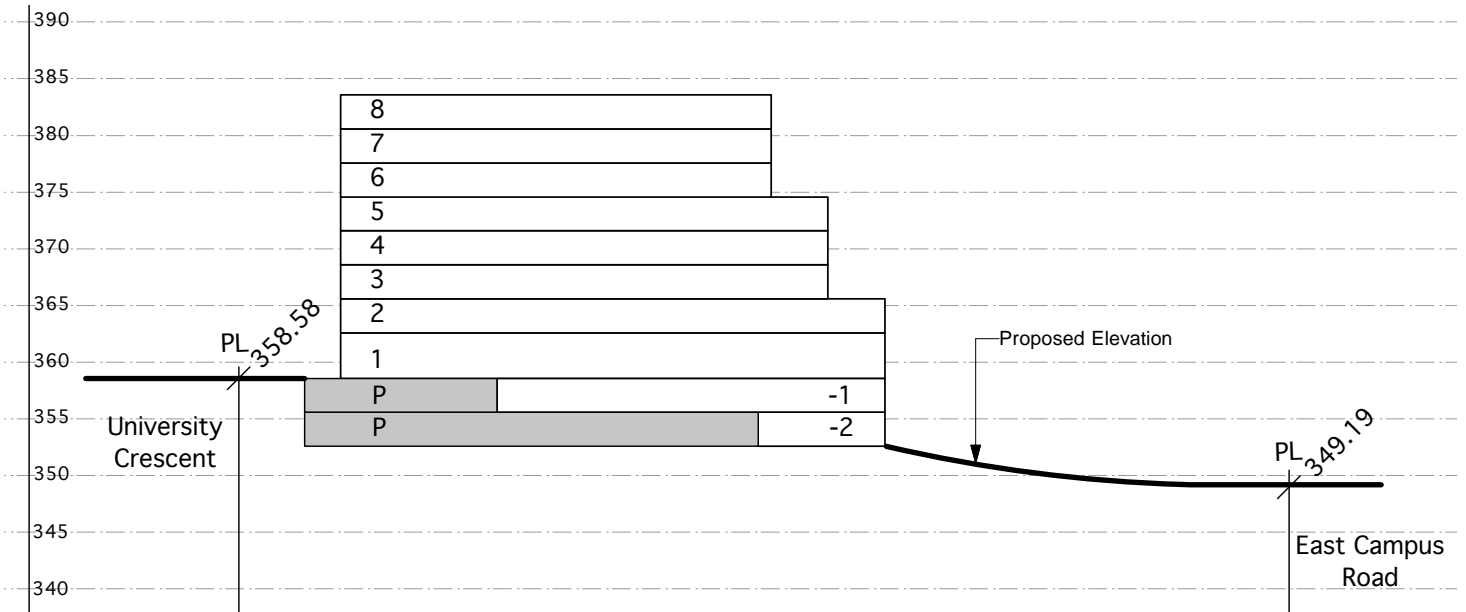

Section 21B NTS

Refer to CD Rezoning documents
for scaled drawings

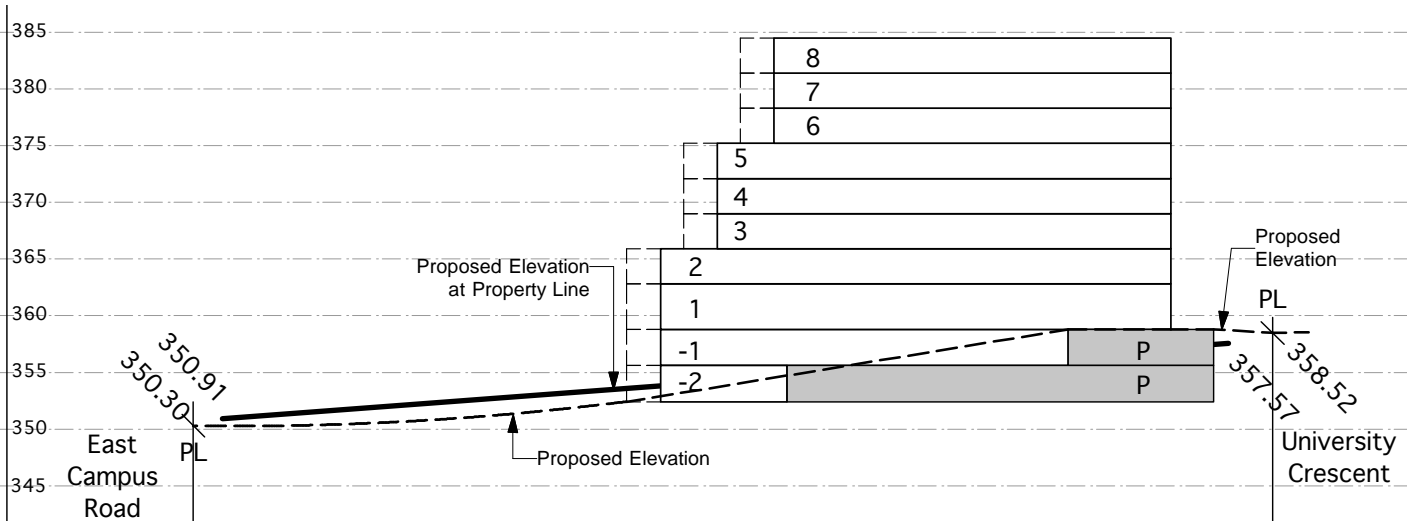

Legend

Spot elevation (bold)
accurate to 0.01m

358.50

Interpolated grades (not bold)
accurate to 0.5m

355 - - - -

Maximum building height is 25m from base grade as measured from University Crescent.

Refer to CD Rezoning documents for scaled drawings

NOTE: PARCEL CANNOT BE DEVELOPED UNTIL AFTER DEVELOPMENT OF TRANSIT HUB AND BUS LAYOVER ON PARCEL 24, DUE TO INTERIM USE OF ADJACENT PORTION OF HIGHLAND COURT FOR BUS LAYOVER.

REFER TO LEGAL PLANS FOR SRW INFORMATION

LEGEND	
1. RIPARIAN AREA	
2. TREE RETENTION AREA (TRA)	
3. PARCEL PROPERTY LINE	
4. BUILDING SETBACK	
5. EXISTING CONTOURS	325
6. ESTIMATED EXISTING CONTOURS - INTERPOLATED	330
7. HEIGHT OF BUILDING - IN STORIES	4
8. EXISTING TREES TO BE RETAINED	
9. SPOT ELEVATION PER CIVIL ENGINEERING DESIGN	350.34
10. INTERPOLATED DESIGN SPOT ELEVATION	350.32

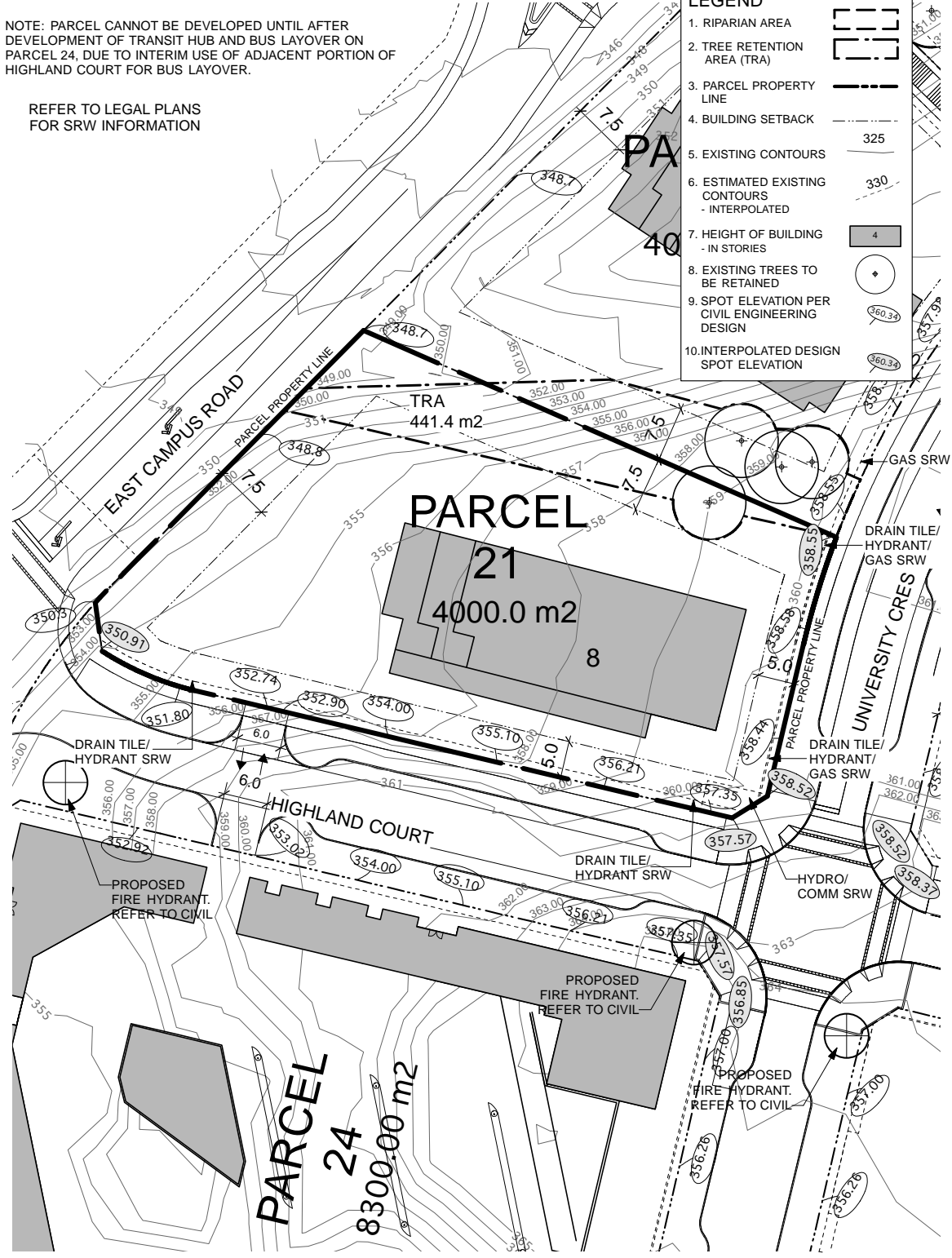

Revised:

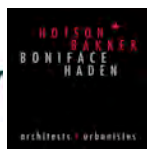

Project:
UniverCity
Phase 3 and Phase 4

Drawing Title:
Phase 3
Parcel 21

Scale:
1:500

North:

Date: July 26, 2010 R1
File: 1023 RZ Phase 3 Parcels Plan.vw
Drawing: CO Reviewed: JW
RZ 221

22 Childcare Facility

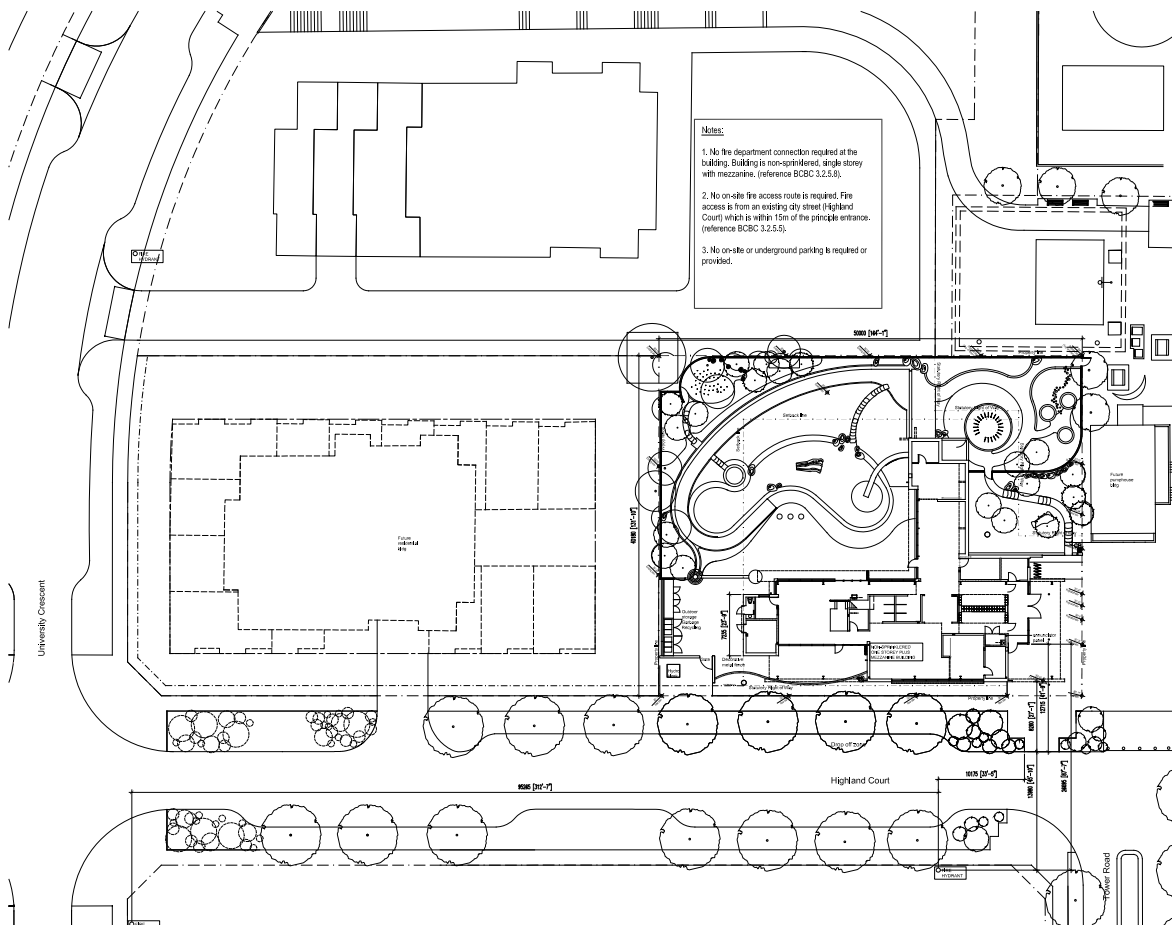
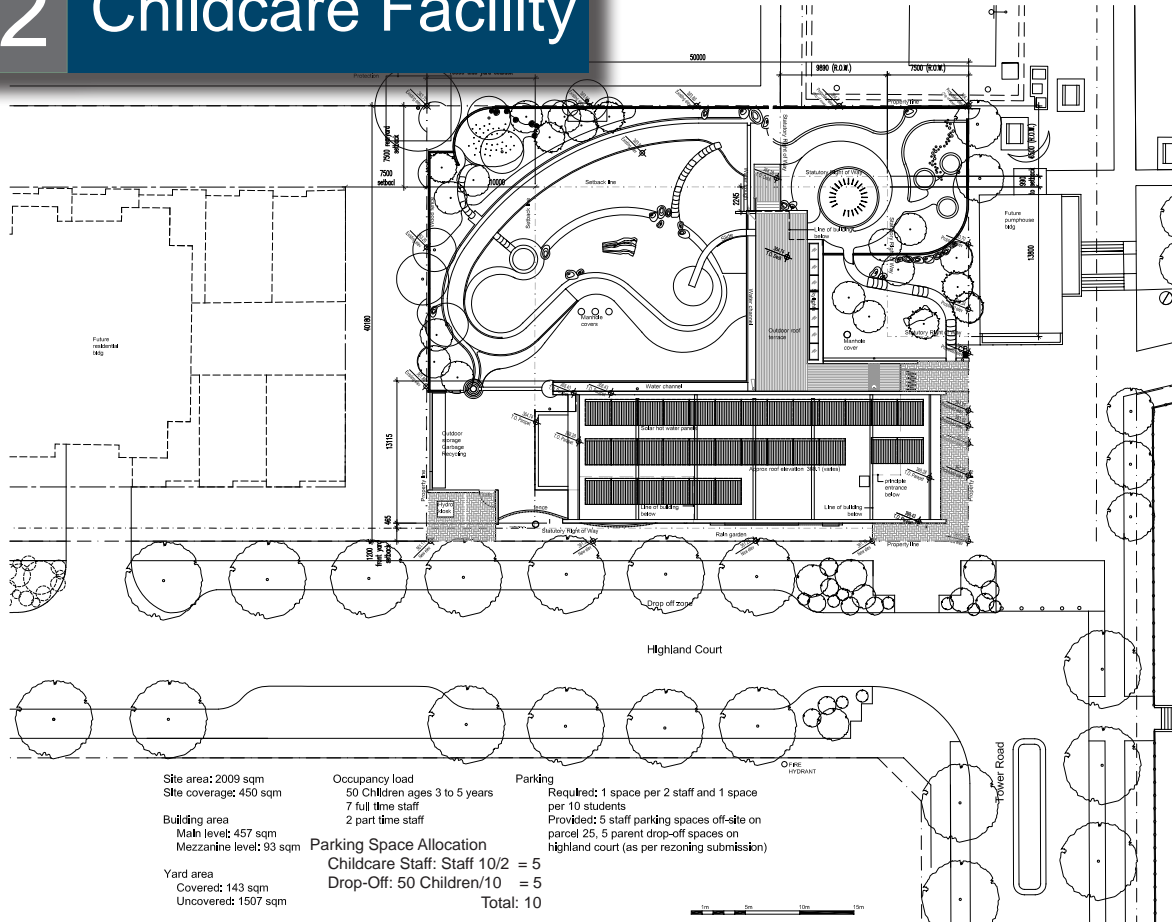

HCMA

Highgate Gordon Harber Architects
 Suite 200 - 1505 West 104 Avenue
 Vancouver BC V6J 1H3 Canada
 P: 604-272-6000
 F: 604-272-6095
 W: hcmaj.ca

Copyright reserved. These drawings and the underlying information are the property of Highgate Gordon Harber Architects (HGHA). HGHA shall be responsible and liable for the accuracy of the information contained herein.

No.	ISSUES	DATE	BY
1	Issued for review	15/03/2010	...
2	Revised for PM	22/03/2010	...
3	Revised for PM	23/03/2010	...

UniverCity Childcare Project

Simon Fraser University
 Burnaby, BC V5A 1S6 Canada
 Sheet Title
 Site Plan

Date	Rev.	Description
08/22	001	Issue
03/15/2010	002	Revised for PM
03/15/2010	003	Revised for PM

A1.00

HCMA

Highgate Gordon Harber Architects
 Suite 200 - 1505 West 104 Avenue
 Vancouver BC V6J 1H3 Canada
 P: 604-272-6000
 F: 604-272-6095
 W: hcmaj.ca

Copyright reserved. These drawings and the underlying information are the property of Highgate Gordon Harber Architects (HGHA). HGHA shall be responsible and liable for the accuracy of the information contained herein.

No.	ISSUES	DATE	BY
1	Issued for review	15/03/2010	...
2	Revised for PM	22/03/2010	...
3	Revised for PM	23/03/2010	...

UniverCity Childcare Project

Simon Fraser University
 Burnaby, BC V5A 1S6 Canada
 Sheet Title
 Fire Truck Access Plan

Date	Rev.	Description
08/22	001	Issue
03/15/2010	002	Revised for PM
03/15/2010	003	Revised for PM

A1.01

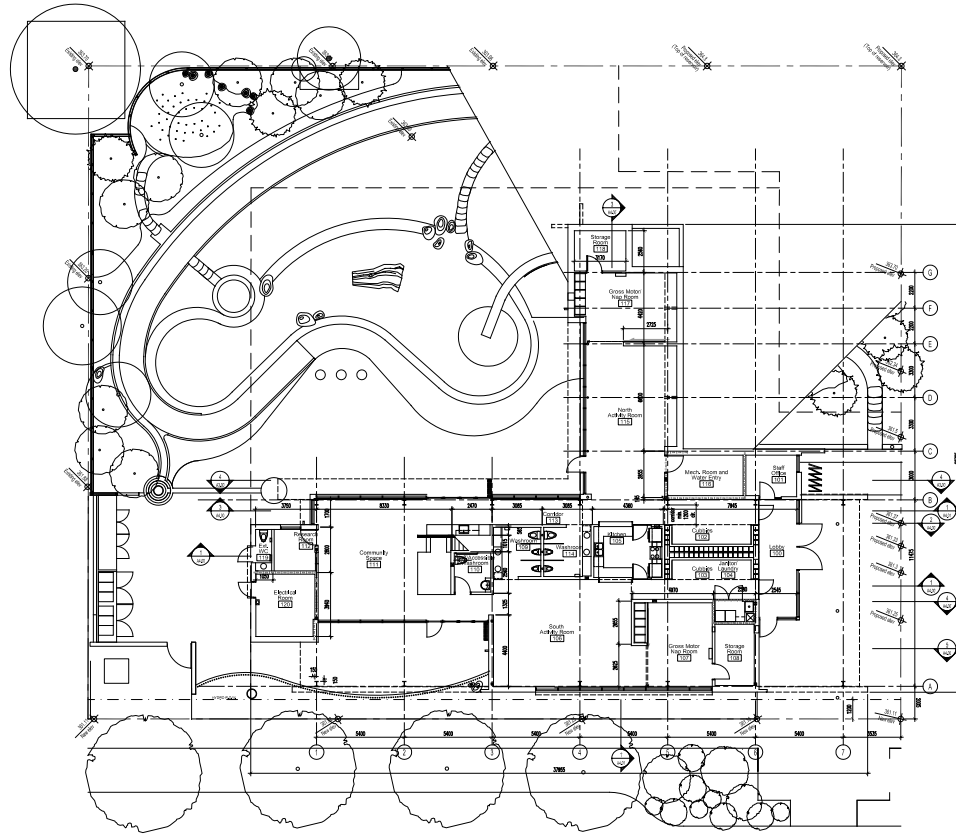

HCMA

Hughes Gordon Markler Architects
 Suite 200 - 205 West 2nd Avenue
 Vancouver BC V6B 1A2 Canada
 T 604.732.6220
 F 604.732.6595
 W hcmava.com

Copyright reserved. These drawings and the design contained herein are the sole property of Hughes Gordon Markler Architects. No part of these drawings may be reproduced, stored in a retrieval system, or transmitted in any form or by any means, electronic, mechanical, photocopying, recording, or by any information storage and retrieval system, without the prior written permission of Hughes Gordon Markler Architects. These drawings are intended for the use of the client and are not to be used for any other purpose without the express written consent of HGMA.

NO.	ISSUES	DATE	BY
1.	Issued for RFP	11/01/2009	...
2.	Issued for RFP	05/05/2010	...
3.	Issued for RFP	10/01/2010	...
4.	Issued for RFP	10/01/2010	...
5.	Issued for RFP	10/01/2010	...
6.	Issued for RFP	10/01/2010	...

UniverCity Childcare Project
 Simon Fraser University
 Burnaby, British Columbia
 Sheet Title
Main Level Plan

Drawn: ...
 Date: 0822
 Checked: ...
 Date: March 15, 2010
 Scale: 1:100

A2.00

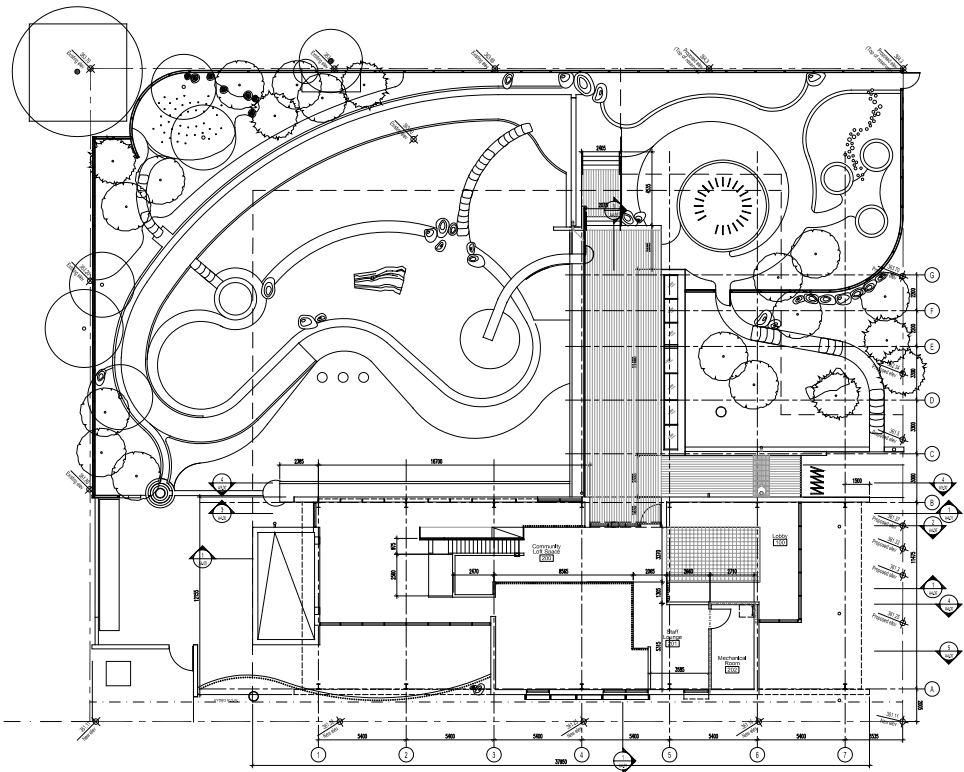

HCMA

Hughes Gordon Markler Architects
 Suite 200 - 205 West 2nd Avenue
 Vancouver BC V6B 1A2 Canada
 T 604.732.6220
 F 604.732.6595
 W hcmava.com

Copyright reserved. These drawings and the design contained herein are the sole property of Hughes Gordon Markler Architects. No part of these drawings may be reproduced, stored in a retrieval system, or transmitted in any form or by any means, electronic, mechanical, photocopying, recording, or by any information storage and retrieval system, without the prior written permission of Hughes Gordon Markler Architects. These drawings are intended for the use of the client and are not to be used for any other purpose without the express written consent of HGMA.

NO.	ISSUES	DATE	BY
1.	Issued for RFP	11/01/2009	...
2.	Issued for RFP	05/05/2010	...
3.	Issued for RFP	10/01/2010	...
4.	Issued for RFP	10/01/2010	...
5.	Issued for RFP	10/01/2010	...
6.	Issued for RFP	10/01/2010	...

UniverCity Childcare Project
 Simon Fraser University
 Burnaby, British Columbia
 Sheet Title
Mezzanine Plan

Drawn: ...
 Date: 0822
 Checked: ...
 Date: March 15, 2010
 Scale: 1:100

A2.01

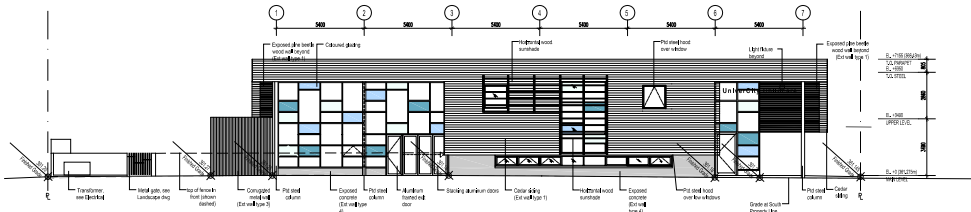

1 South Elevation
1:100

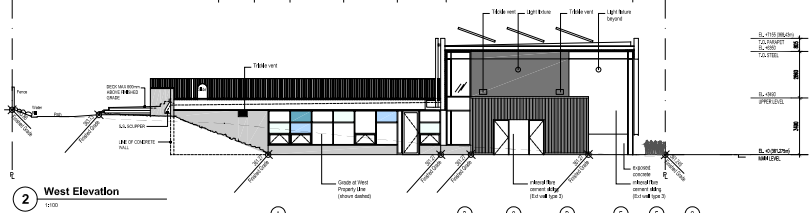

2 West Elevation
1:50

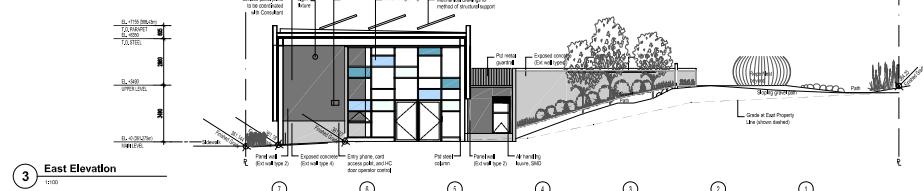

3 East Elevation
1:50

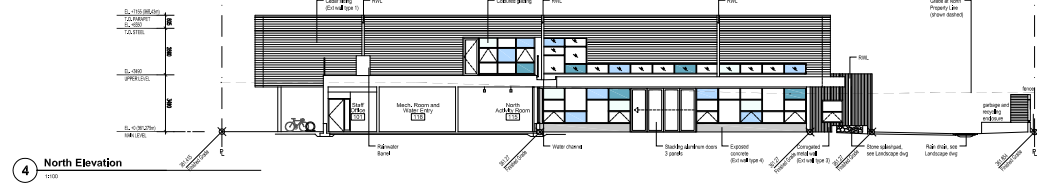

4 North Elevation
1:50

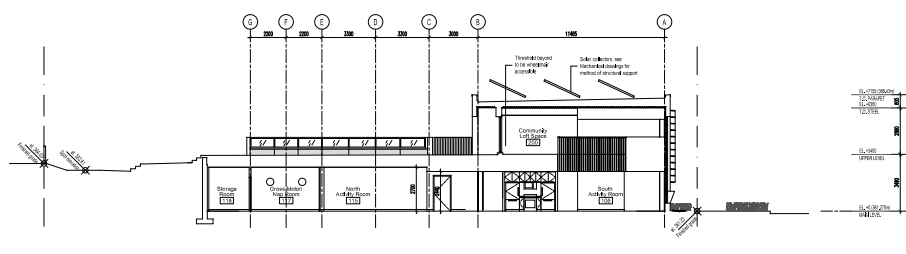

1 Section
1:50

HCMA

Hughes Gordon Harber Architects
Suite 300 - 1505 West 2nd Avenue
Vancouver BC V6J 1K2 Canada
T 604.733.6620
F 604.733.6695
W hgm.ca

Copyright reserved. These drawings and the design contained herein are the property of Hughes Gordon Harber Architects. No part of these drawings may be reproduced, stored in a retrieval system, or transmitted in any form or by any means, electronic, mechanical, photocopying, recording, or by any information storage and retrieval system, without the prior written consent of HGM.

No.	ISSUES	DATE	BY
1	Issued for review	04/06/2010	W
2	Issued for approval	03/01/2010	W
3			
4			
5			
6			
7			

UniverCity Childcare Project
School Project University
Burnaby, British Columbia
Sheet Title
Elevations

Drawn
JRH/ML 0822
Checked
JRH 09/03/2010
Date
March 15, 2010
Scale
1:100

A3.00

HCMA

Hughes Gordon Harber Architects
Suite 300 - 1505 West 2nd Avenue
Vancouver BC V6J 1K2 Canada
T 604.733.6620
F 604.733.6695
W hgm.ca

Copyright reserved. These drawings and the design contained herein are the property of Hughes Gordon Harber Architects. No part of these drawings may be reproduced, stored in a retrieval system, or transmitted in any form or by any means, electronic, mechanical, photocopying, recording, or by any information storage and retrieval system, without the prior written consent of HGM.

No.	ISSUES	DATE	BY
1	Issued for review	03/01/2010	W
2	Issued for approval	04/06/2010	W
3			
4			
5			
6			
7			

UniverCity Childcare Project
School Project University
Burnaby, British Columbia
Sheet Title
Building Sections

Drawn
JRH/ML 0822
Checked
JRH 09/03/2010
Date
March 15, 2010
Scale
1:100

A4.01

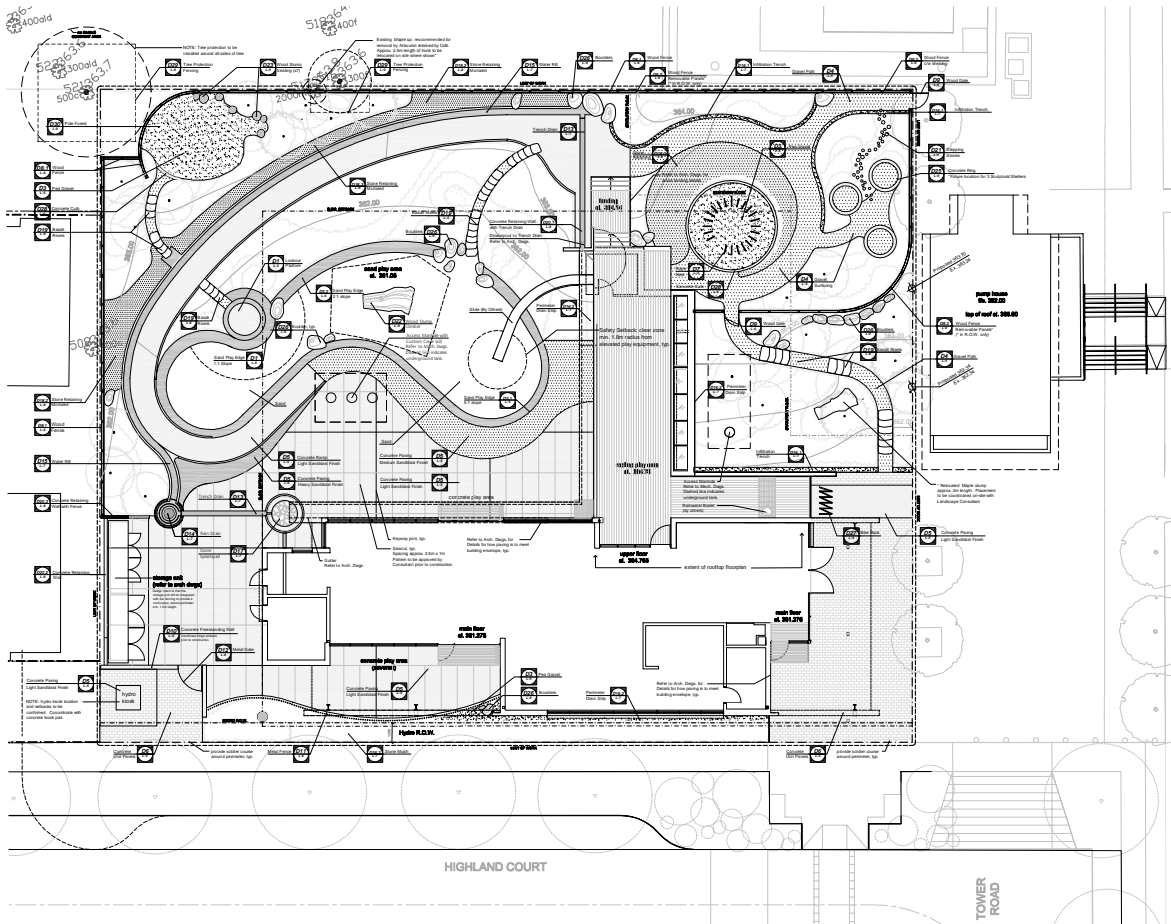

HCMA

Highland Children's Center Architects
 Suite 302 - 1200 West 2nd Avenue
 Vancouver BC V6J 1K2 Canada
 T 604.722.8820
 F 604.722.8825
 W hcma.ca

Landscape Architect

SPACE 2 place
 landscape design Incorporated
 1206A-1110 - 604.681.6110
 W www.space2place.com

Important note: These drawings and the notes contained herein are for the use of the contractor only. The contractor shall be responsible for verifying the accuracy of all information and for obtaining all necessary permits. The contractor shall be responsible for obtaining all necessary permits and for obtaining all necessary approvals. The contractor shall be responsible for obtaining all necessary approvals and for obtaining all necessary permits.

NOTES:
 Refer to Sheet L-0 Notes
 1.0 General Notes
 3.0 Grading and Drainage Notes

No.	REVISED	DATE
1	As Issued	08.28.2010
2	As Issued	08.28.2010
3	As Issued	08.28.2010
4	As Issued	08.28.2010
5	As Issued	08.28.2010
6	As Issued	08.28.2010
7	As Issued	08.28.2010
8	As Issued	08.28.2010
9	As Issued	08.28.2010
10	As Issued	08.28.2010

UniverCity Childcare Project
 888 University High Street
 Shown Project: University
 Burnaby, British Columbia

Materials + Key Plan

Drawn	APP
Checked	SP-012
Control	JC
Date	18.04.2010
Scale	1:100

L-1.0

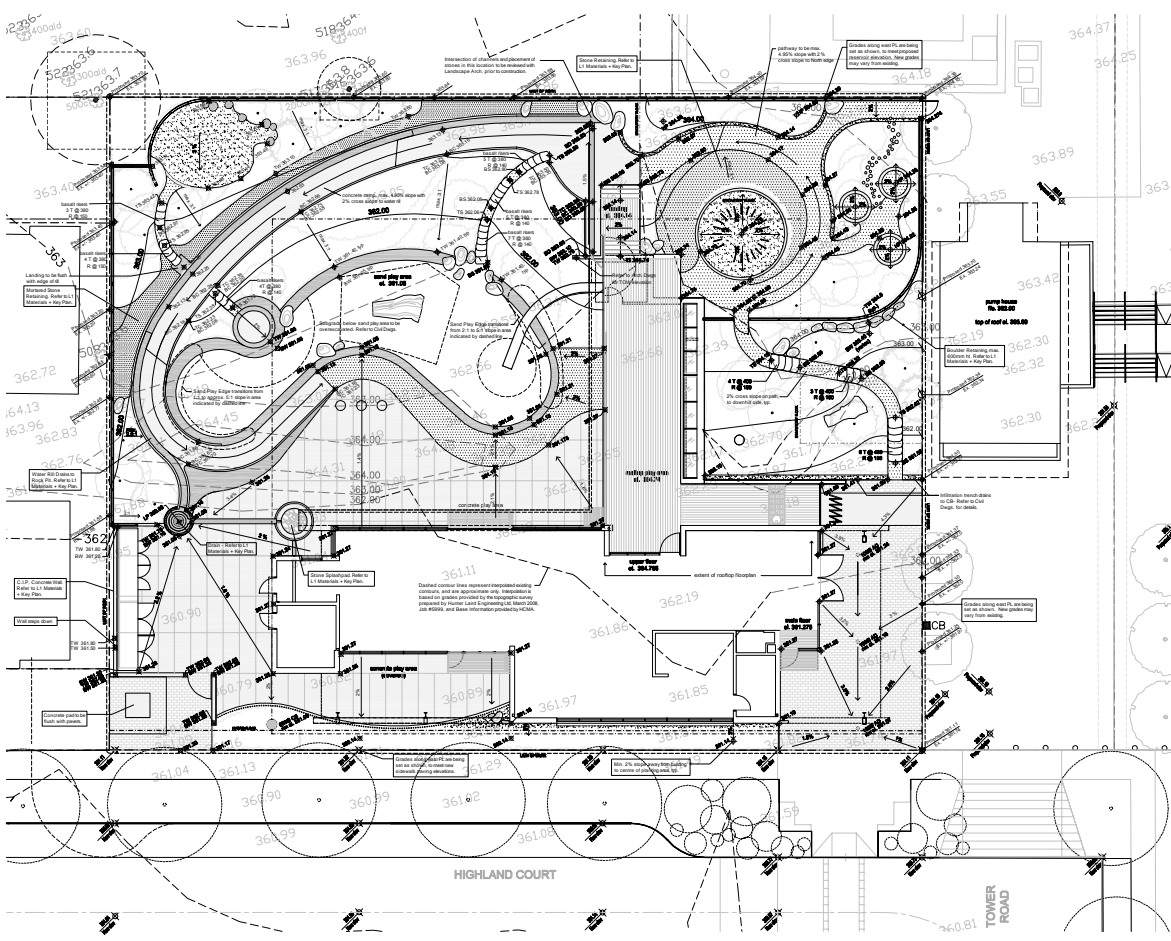

HCMA

Highland Children's Center Architects
 Suite 302 - 1200 West 2nd Avenue
 Vancouver BC V6J 1K2 Canada
 T 604.722.8820
 F 604.722.8825
 W hcma.ca

Landscape Architect

SPACE 2 place
 landscape design Incorporated
 1206A-1110 - 604.681.6110
 W www.space2place.com

Important note: These drawings and the notes contained herein are for the use of the contractor only. The contractor shall be responsible for verifying the accuracy of all information and for obtaining all necessary permits. The contractor shall be responsible for obtaining all necessary permits and for obtaining all necessary approvals. The contractor shall be responsible for obtaining all necessary approvals and for obtaining all necessary permits.

NOTES:
 Refer to Sheet L-0 Notes
 1.0 General Notes
 3.0 Grading and Drainage Notes

No.	REVISED	DATE
1	As Issued	08.28.2010
2	As Issued	08.28.2010
3	As Issued	08.28.2010
4	As Issued	08.28.2010
5	As Issued	08.28.2010
6	As Issued	08.28.2010
7	As Issued	08.28.2010
8	As Issued	08.28.2010
9	As Issued	08.28.2010
10	As Issued	08.28.2010

UniverCity Childcare Project
 888 University High Street
 Shown Project: University
 Burnaby, British Columbia

Grading + Drainage Plan

Drawn	APP
Checked	SP-012
Control	JC
Date	18.04.2010
Scale	1:100

L-2.0

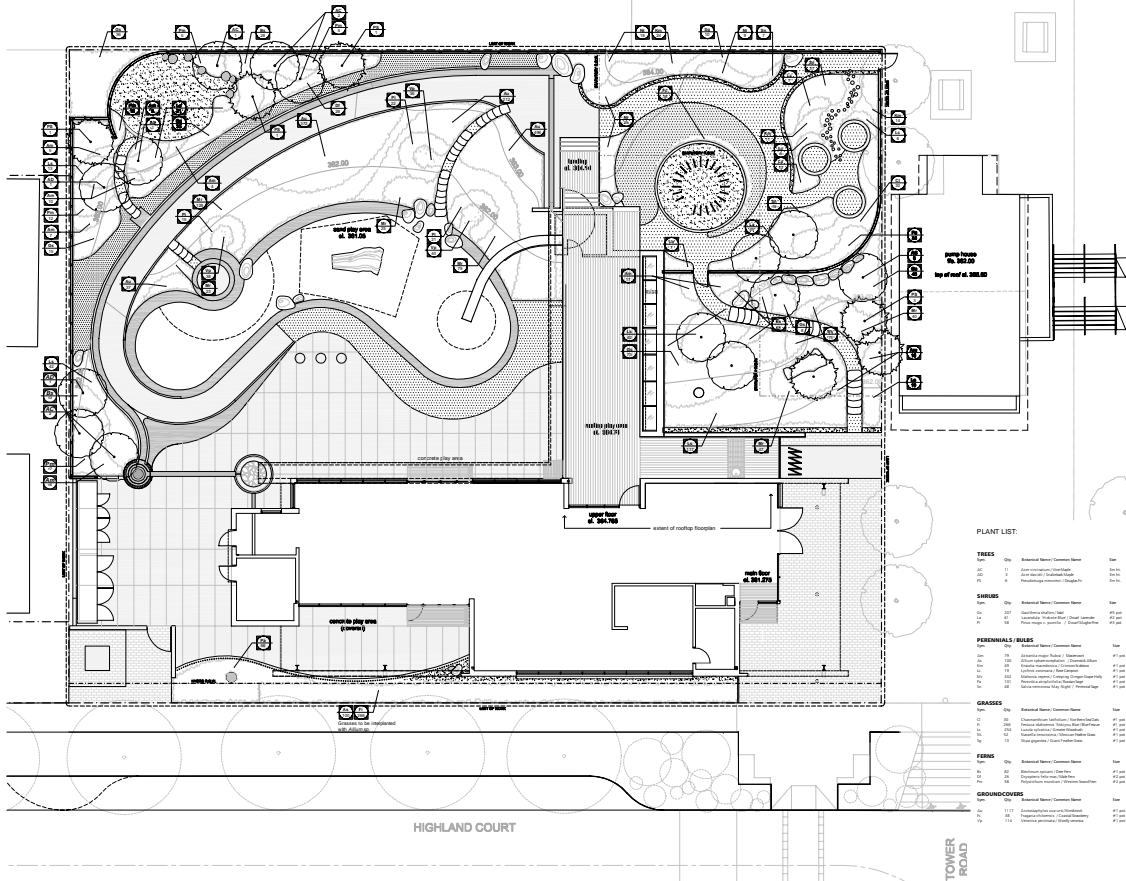

HCMA

Highland Corridor Architect
Suite 302 - 1200 West 2nd Avenue
Vancouver BC V6J 1K2 Canada
T 604.722.8200
F 604.722.8200
W hcma.ca

Landscape Architect

space 4place
landscape design | transportation
landscape architecture
www.space4place.com

NOTES:
Refer to Sheet L-0 Notes
1.0 General Notes
2.0 Planning Materials Notes
3.0 Planning Installation
4.0 Planning Maintenance
- Warranty

UNIVERSITY CITY CHILDCARE PROJECT
888 University High Street
Simon Fraser University
Burnaby, British Columbia

Planting Plan

Drawn: AM
Date: 08-01-10
Checked: JC
Date: 08-04-2010
Scale: 1:100

L-3.0

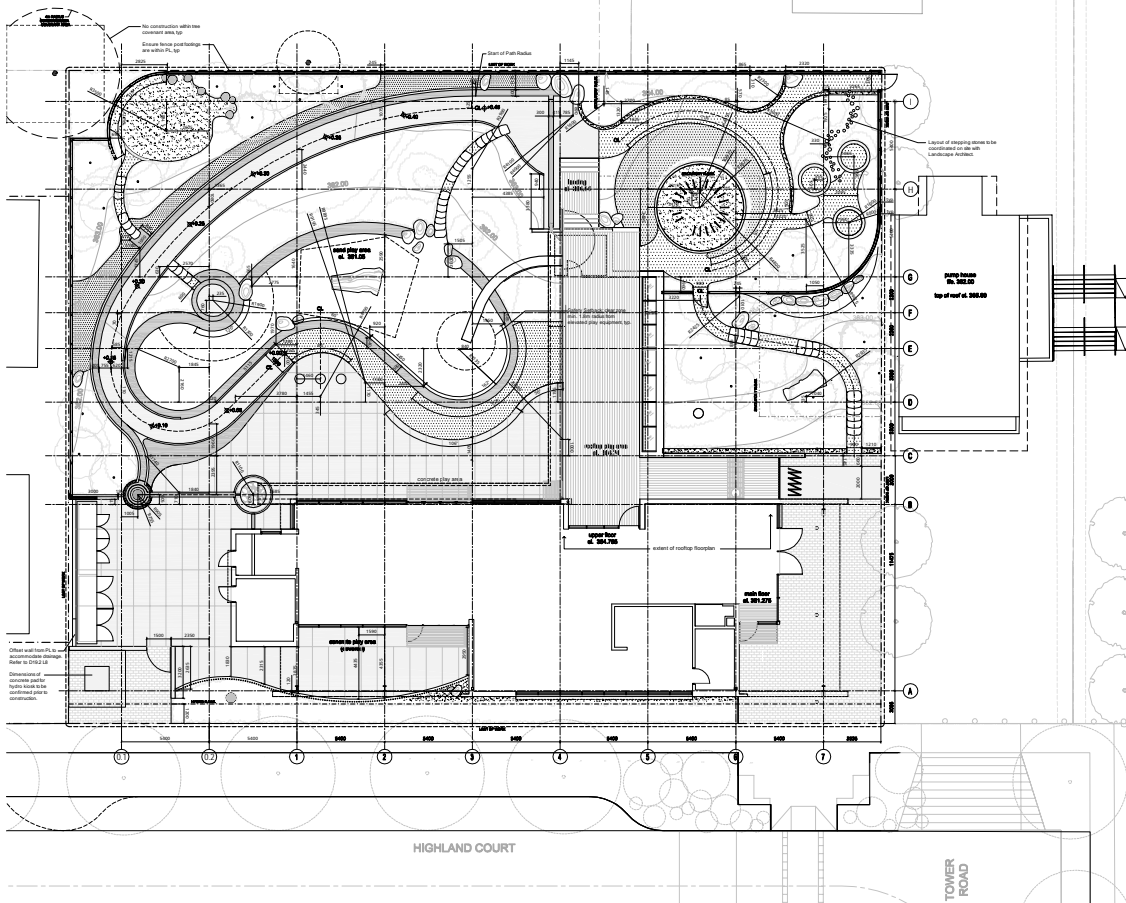

HCMA

Highland Corridor Architect
Suite 302 - 1200 West 2nd Avenue
Vancouver BC V6J 1K2 Canada
T 604.722.8200
F 604.722.8200
W hcma.ca

Landscape Architect

space 4place
landscape design | transportation
landscape architecture
www.space4place.com

NOTES:
Refer to Sheet L-0 Notes
1.0 General Notes
2.0 Layout and Materials Notes

UNIVERSITY CITY CHILDCARE PROJECT
888 University High Street
Simon Fraser University
Burnaby, British Columbia

Layout Plan

Drawn: AM
Date: 08-01-10
Checked: JC
Date: 08-04-2010
Scale: 1:100

L-4.0

23 Residential

This parcel, located at the northeast corner of University Crescent and Highland Court, is to accommodate a single tower sitting on a double-fronting townhouse podium base with an opportunity for a courtyard concept creating residential yards or building common space, if desired. A 12 storey tower form should be located fronting the western portion of the site as part of a “gateway” element along University Crescent, as a key transitional point between the mixed-use part of the community and the more residential nature of the Crescent. This tower form should complement the 8 storey tower on Parcel 21, while allowing both solar access and views to the west and north for higher units. This 12 storey tower and the podium form will relate to tower forms on Parcel 20, and the water tower element, creating a descending ‘ring’ of height from the water tower down to the High Street. The tower will be situated on townhouse or terraced low-rise podium element. Ground floor units fronting Highland Court and University Crescent should have direct access from the street, with a strong streetwall presence. Ground oriented units on the northern façade may have a more ‘naturalised’ presence, and may have larger front yards with higher levels of native planting to provide a unique character and to provide privacy and separation from Parcel 20.

Development Statistics

Lot Area:	26,987 sf (2,507.2 m2)
Maximum Site Coverage:	75%
Base Residential FAR:	2.36
Max Residential FAR (w/ bonusing):	2.60
Base GFA	63,689 sf
Max GFA (w/ bonusing):	70,166 sf
Max Unit Count:	95 units
Max Unit Count (w/ Pooled Units +15% as per ‘h’):	109 units
Estimated Max Bedroom Count:	189 units
Estimated On-site Parking:	116 spaces
Estimated Off-site Visitor Parking:	10 spaces
Maximum Building Height:	12 storeys / 37m

h. Max Unit Count can be increased by up to 15% for a specific parcel (utilizing the 164 pooled units) subject to no increase in the GFA for the site and to applicable minimum unit sizes.

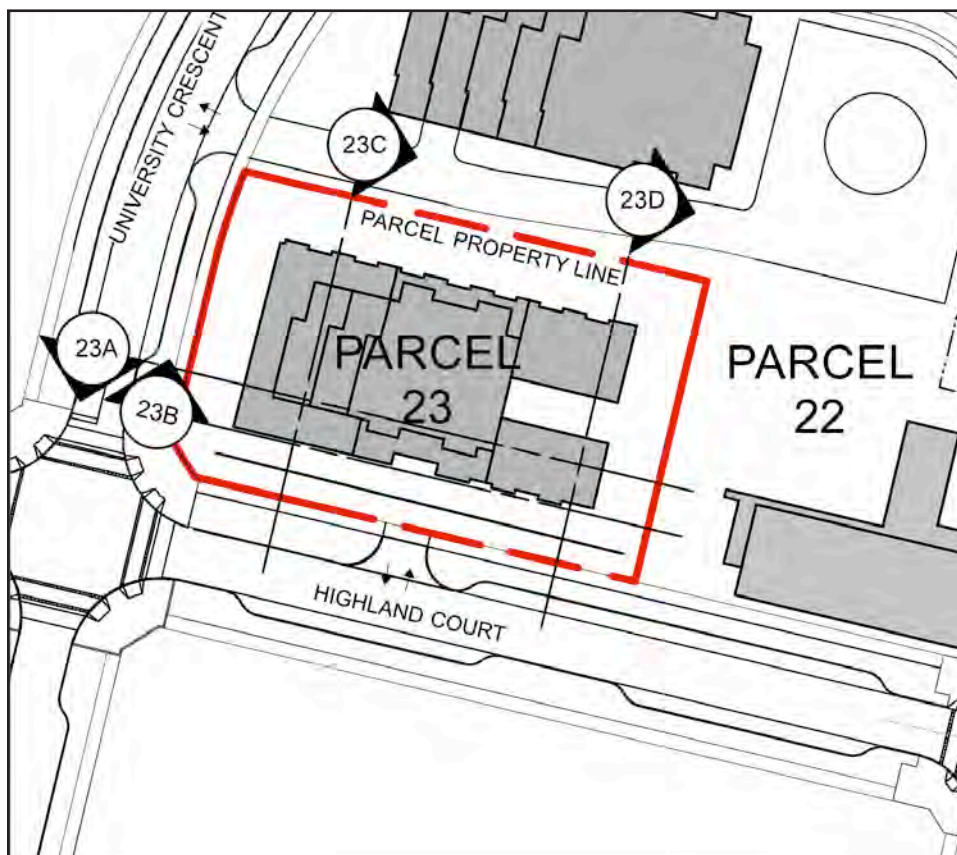

Section Key Plan

1:1000

Notes:

1. No buildings shall include more than four storeys of wood-frame construction.
2. Any buildings more than four storeys in building height (as defined in the Building Code) which include wood frame construction must meet all requirements of the Chief Building Inspector and Chief Fire Prevention Officer (as set out in the report approved by Council on 2009 March 23), whether or not such requirements are in addition to Building Code requirements.
3. Mezzanine floor areas shall be developed only as lofts within individual units, with no separate accesses from outside the units to the lofts.

Section 23A Refer to CD Rezoning documents for scaled drawings

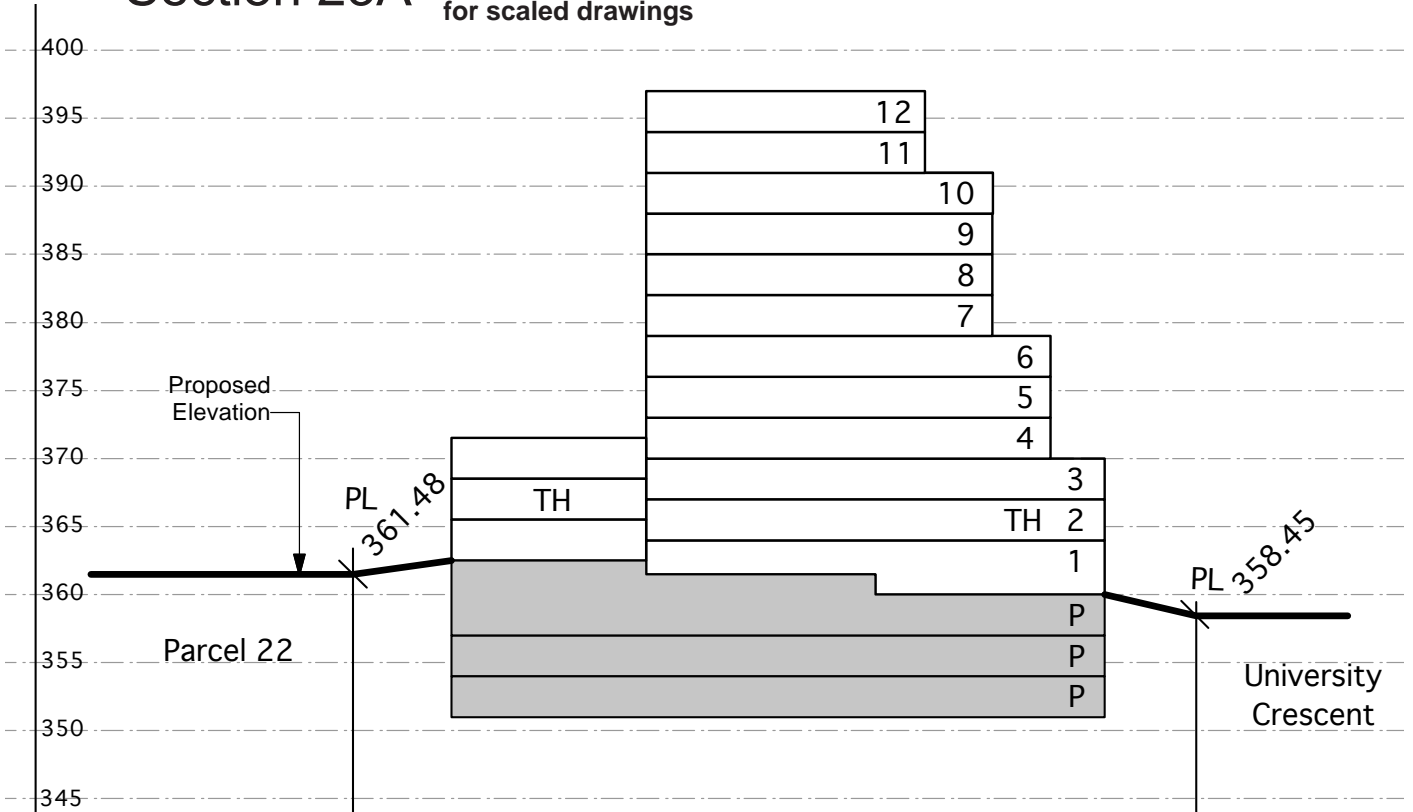

Section/Elevation 23B Refer to CD Rezoning documents for scaled drawings

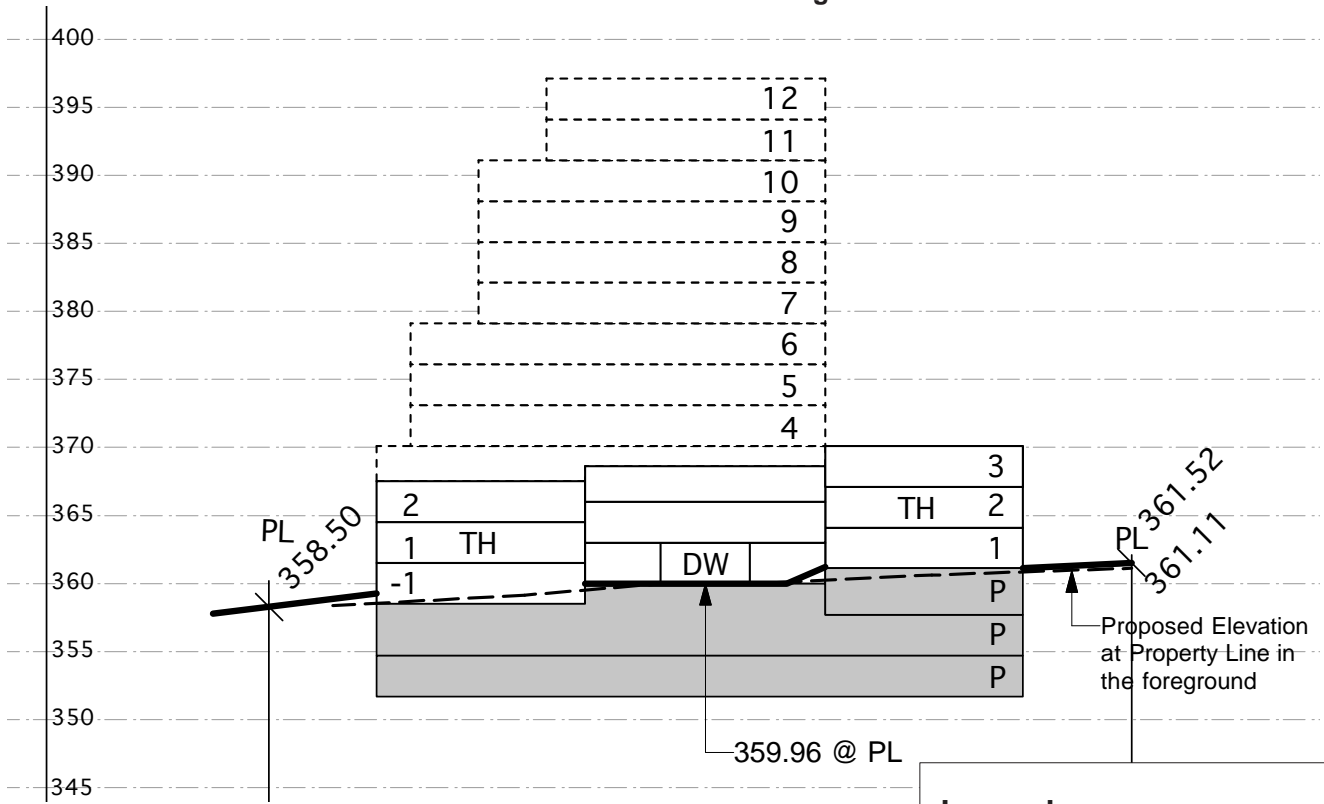

Legend

Spot elevation (bold) accurate to 0.01m

Interpolated grades (not bold) accurate to 0.5m

358.50

Maximum building height is 19m from base grade as measured from Highland Court.

Section 23C Refer to CD Rezoning documents for scaled drawings

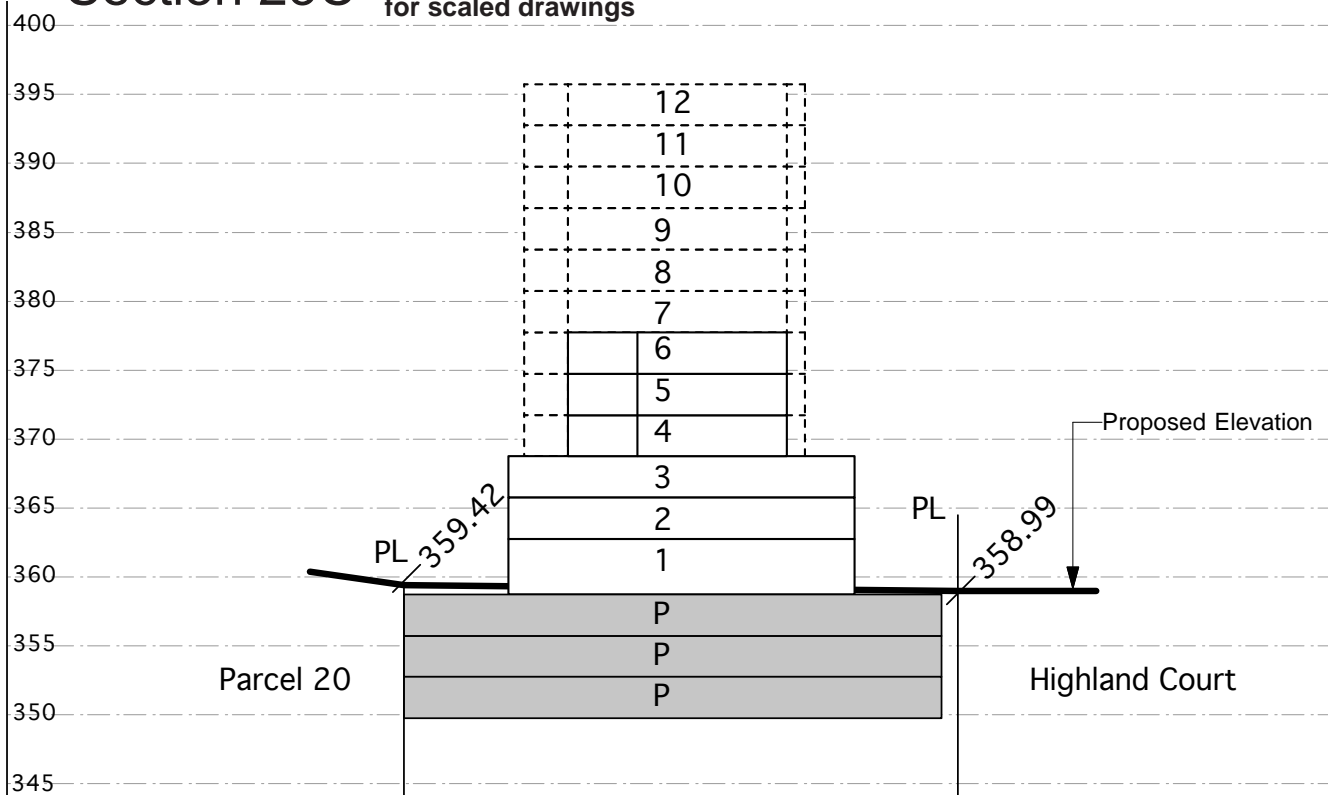

Section 23D Refer to CD Rezoning documents for scaled drawings

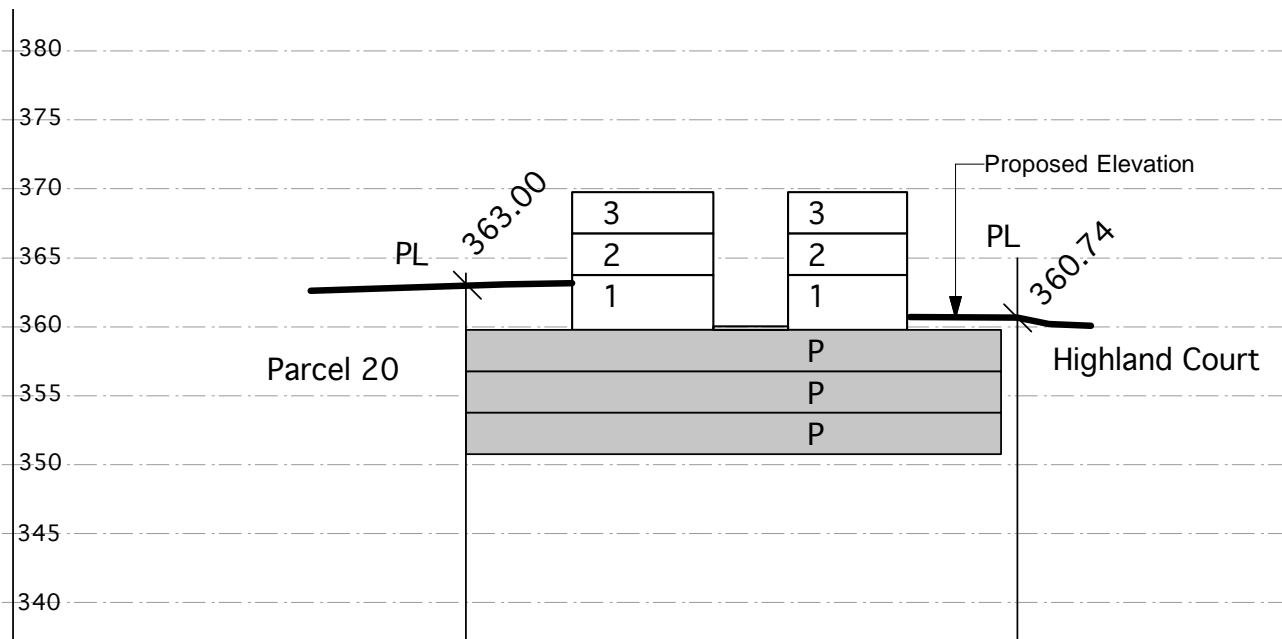

Refer to CD Rezoning documents for scaled drawings

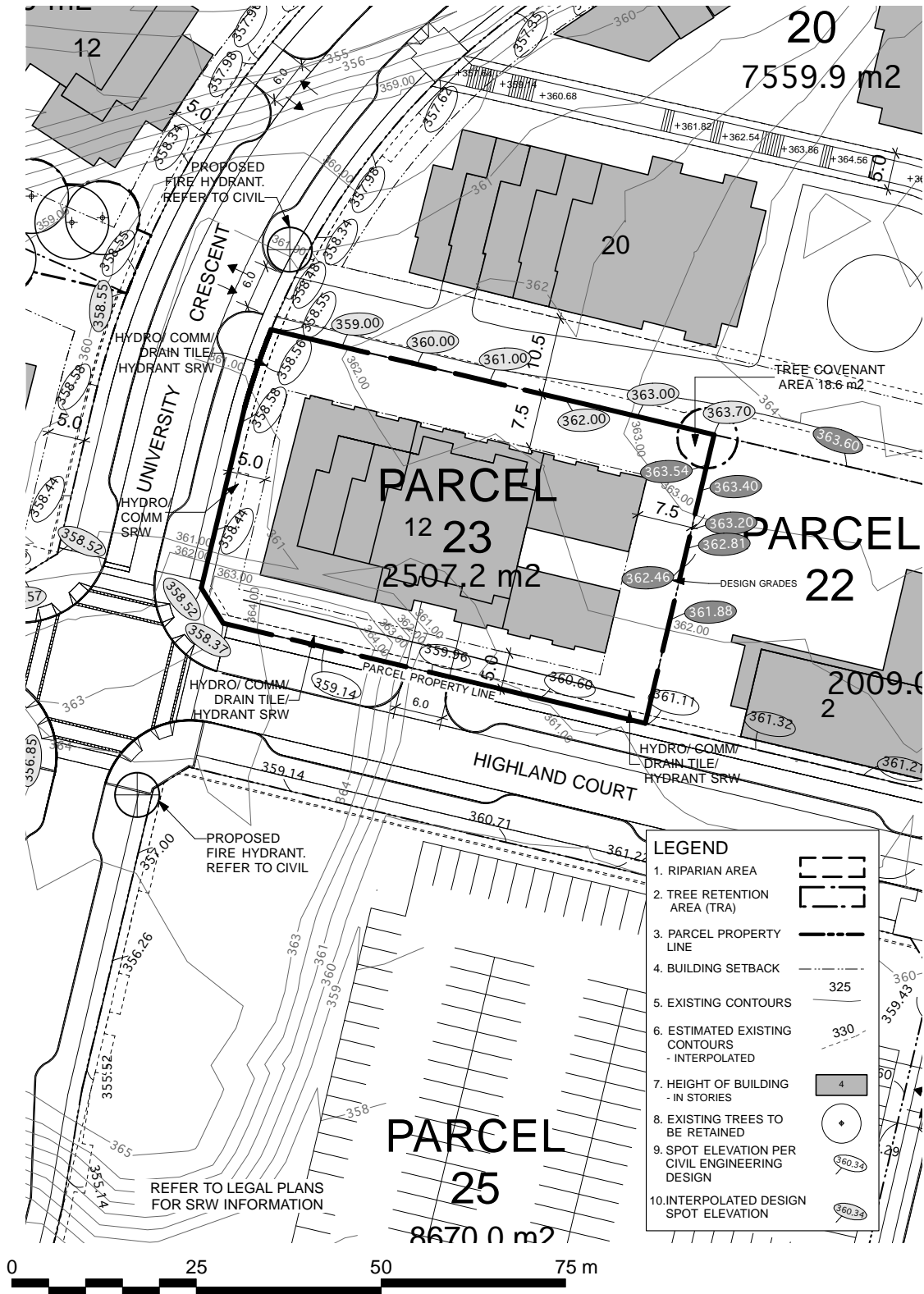

				Project:	UniverCity Phase 3 and Phase 4	Scale:	1:500	Date:	July 26, 2010
				Drawing Title:	Phase 3 Parcel 23	North:		File:	1023 RZ Phase 3 Parcels Plan.vw
				RZ 223					

24 Residential/Commercial/Transit Hub

Parcel 24 is located between Highland Court on the south and University High Street on the North, between University Crescent and East Campus Road. A “no development” covenant will be placed upon this site pending Amended CD Comprehensive Development rezoning for a specific plan of development for this site. This building will include a large interior space for bus layover functions and covered arcades and canopies along University High Street and East Campus Road providing weather protection for bus stops.

The overall building height will not exceed six stories, and the aesthetic quality will become more reflective of SFU architectural styles as the building transitions from east to west. The massing of the site should be divided into two primary building masses (but not necessarily two segregated buildings) – a north larger residential building and a south ‘High Street’ building.

Ground oriented units should be designed to face Highland Court, Tower Road, and the internal courtyard between the north and south building components. Frontage on East Campus Road will be of an urban character matching the High Street aesthetic. The Highland Court frontage should be of a more residential character reflective in scale and form of other residential developments at UniverCity.

The building will likely be elevated to enclose the functions of bus storage and layover needs. This internal storage space will be enveloped by built form, and not visible from the street frontages as much as is possible due to the grades of the site. A higher overall height is allowed to accommodate potential higher floor-to-ceiling heights of a commercial/office/retail development.

Development Statistics

Lot Area: 89,308 sf (8300.0 m²)

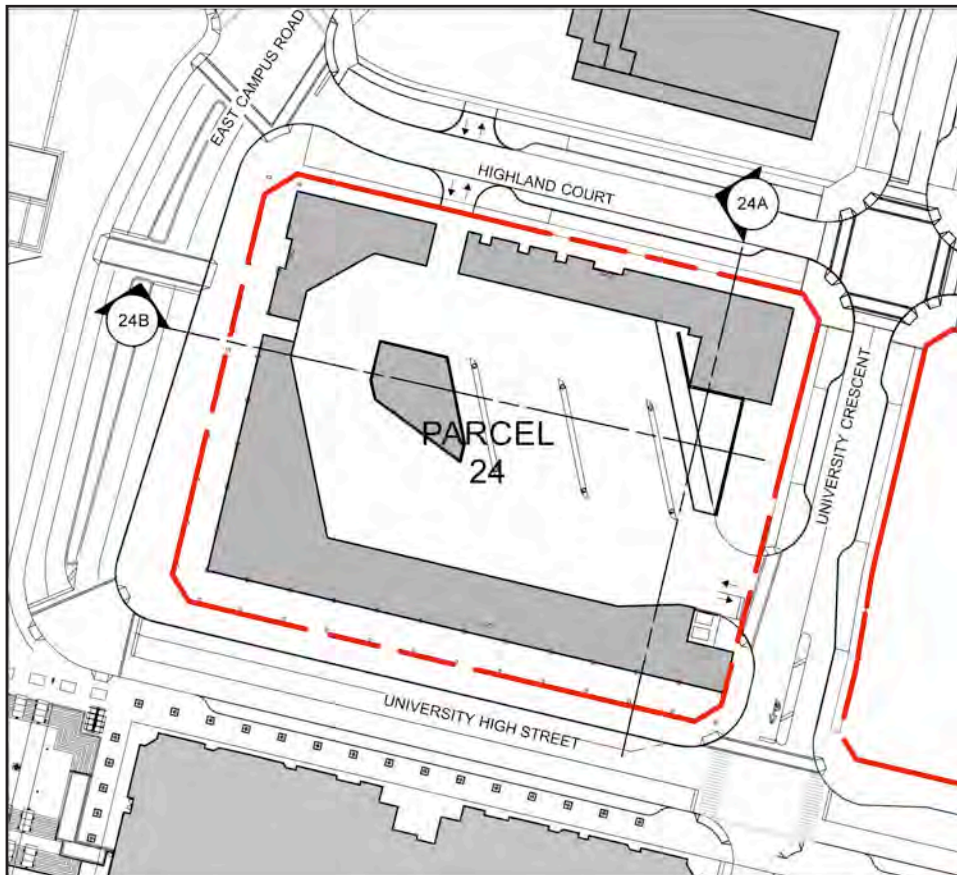

Section Key Plan
1:1000

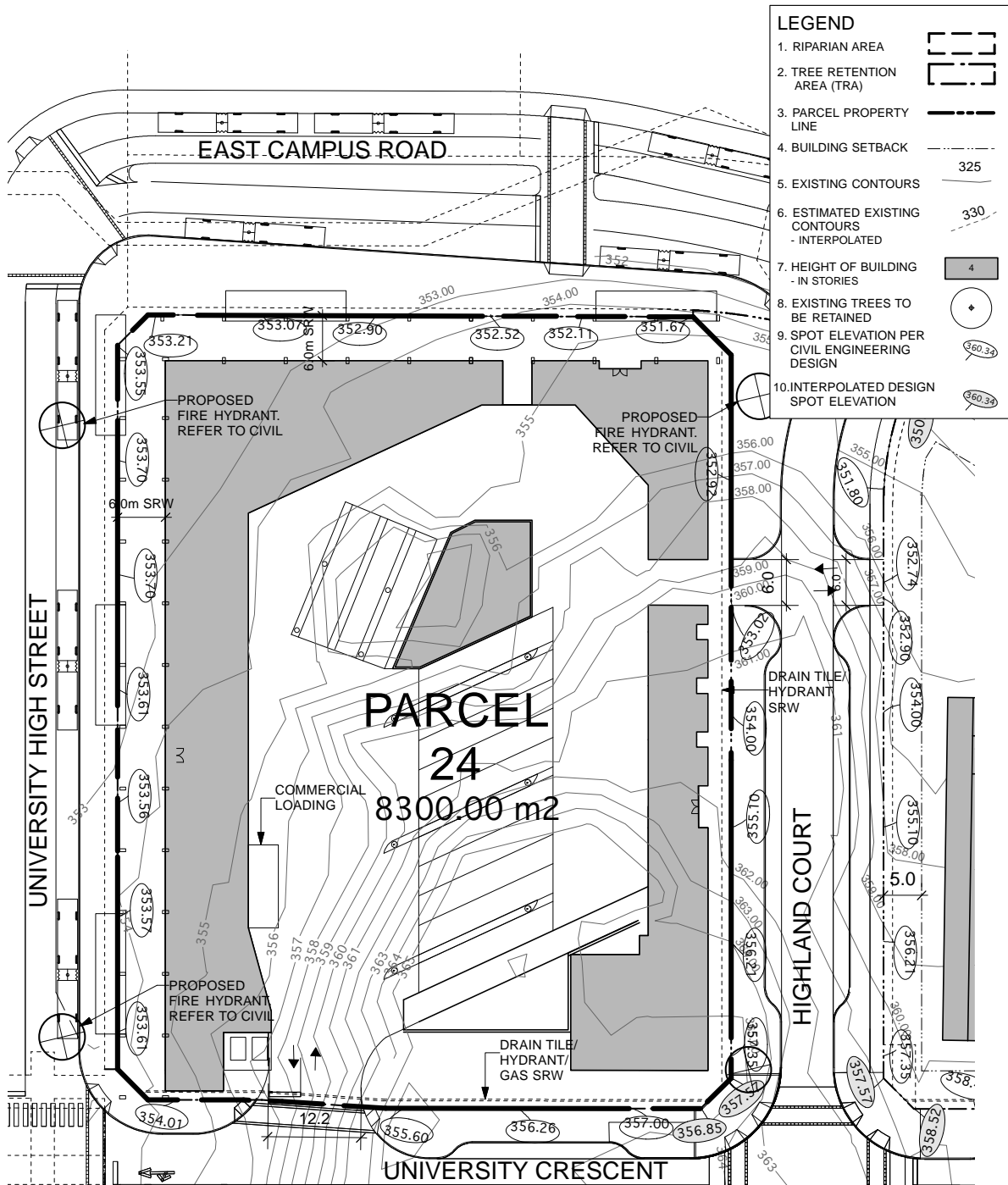

REFER TO LEGAL PLANS FOR SRW INFORMATION

NOTE: PARCEL ROTATED, SEE NORTH ARROW BELOW

NOTE:
CD REZONING AMENDMENT REQUIRED PRIOR TO DEVELOPMENT



Revised:

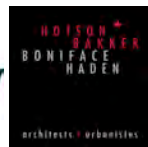

PWL partnership

Project: UniverCity Phase 3 and Phase 4

Drawing Title: Phase 3 Parcel 24

Scale: 1:500

North:

Date: July 26, 2010
File: 1023 RZ Phase 3 Parcels Plan.rvt
Drawn: CO Reviewed: JW

RZ 224

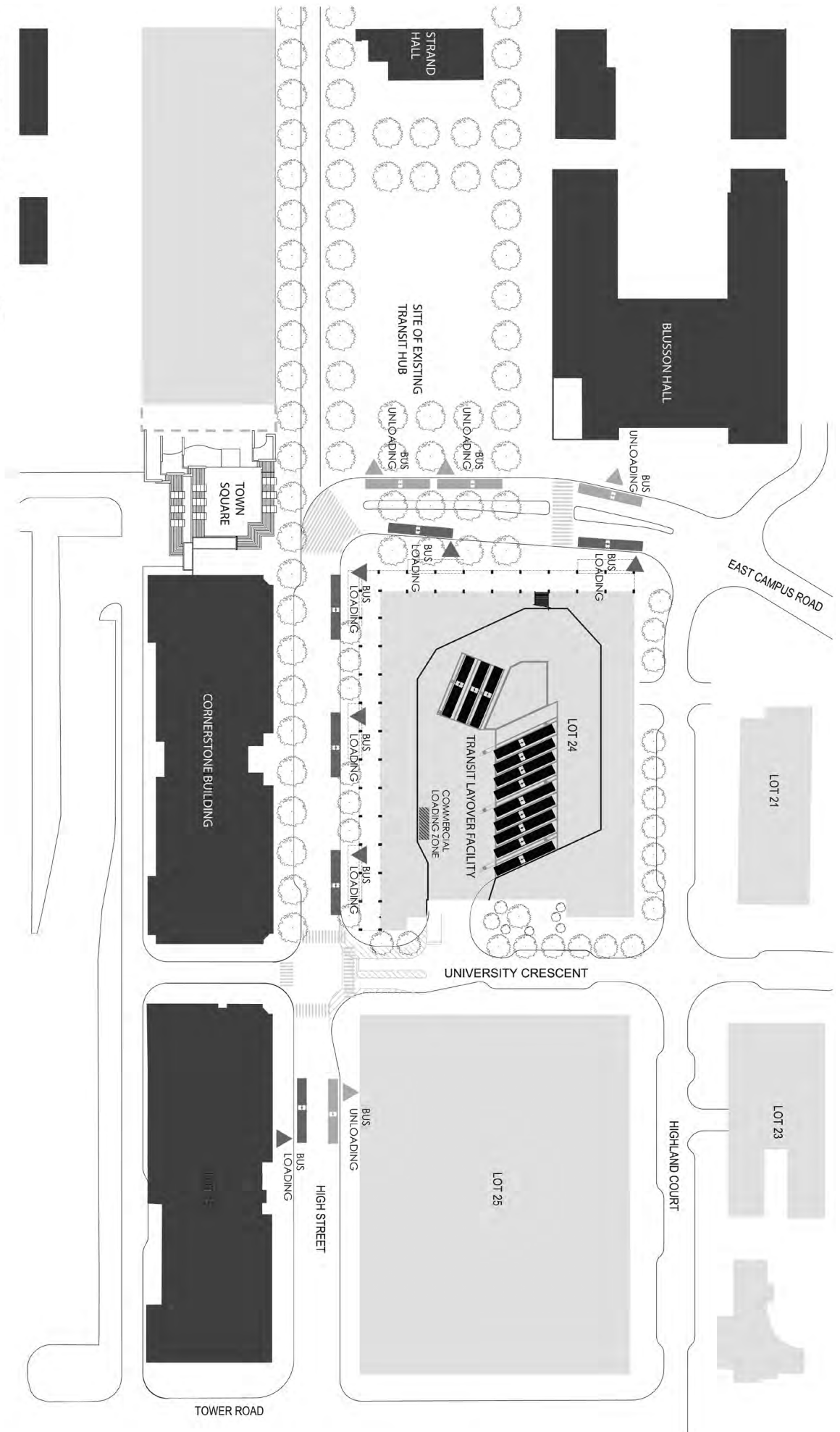

Hughes Condon Marler : Architects
 endall elliot associates
 PHILLIPS·FAREVAAG·SMALLEMBERG
 bunt & associates
 KITTELSON & ASSOCIATES, INC.

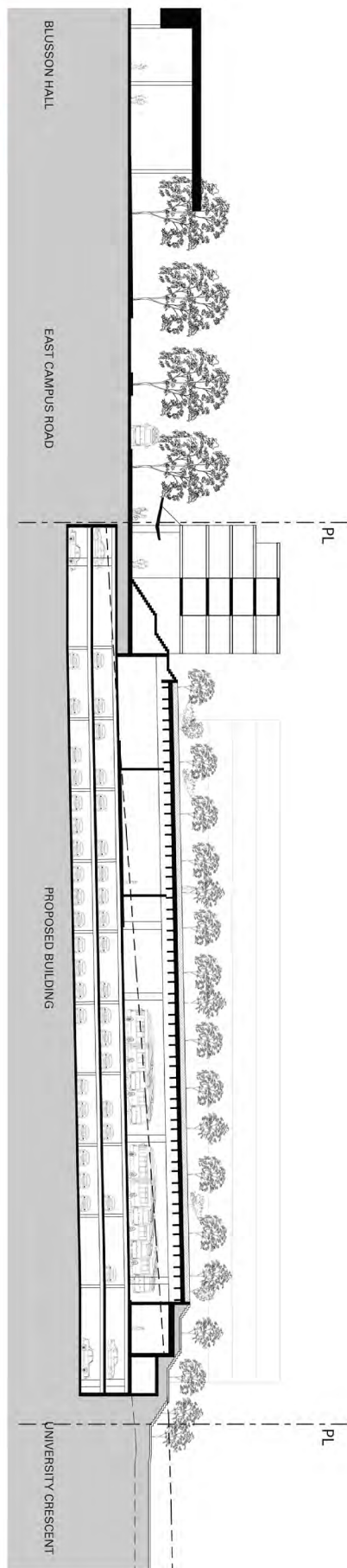
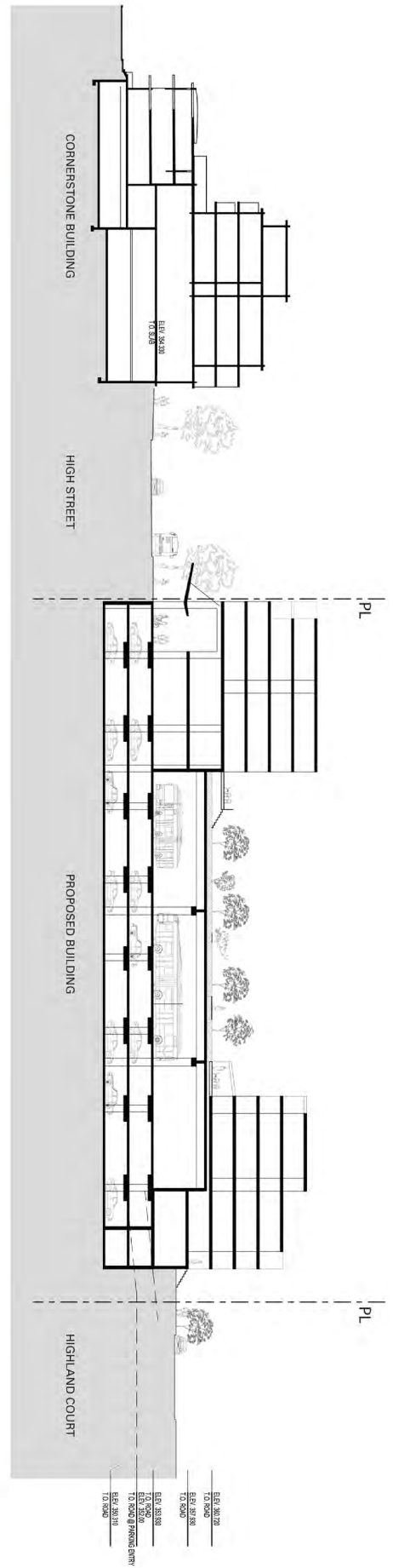

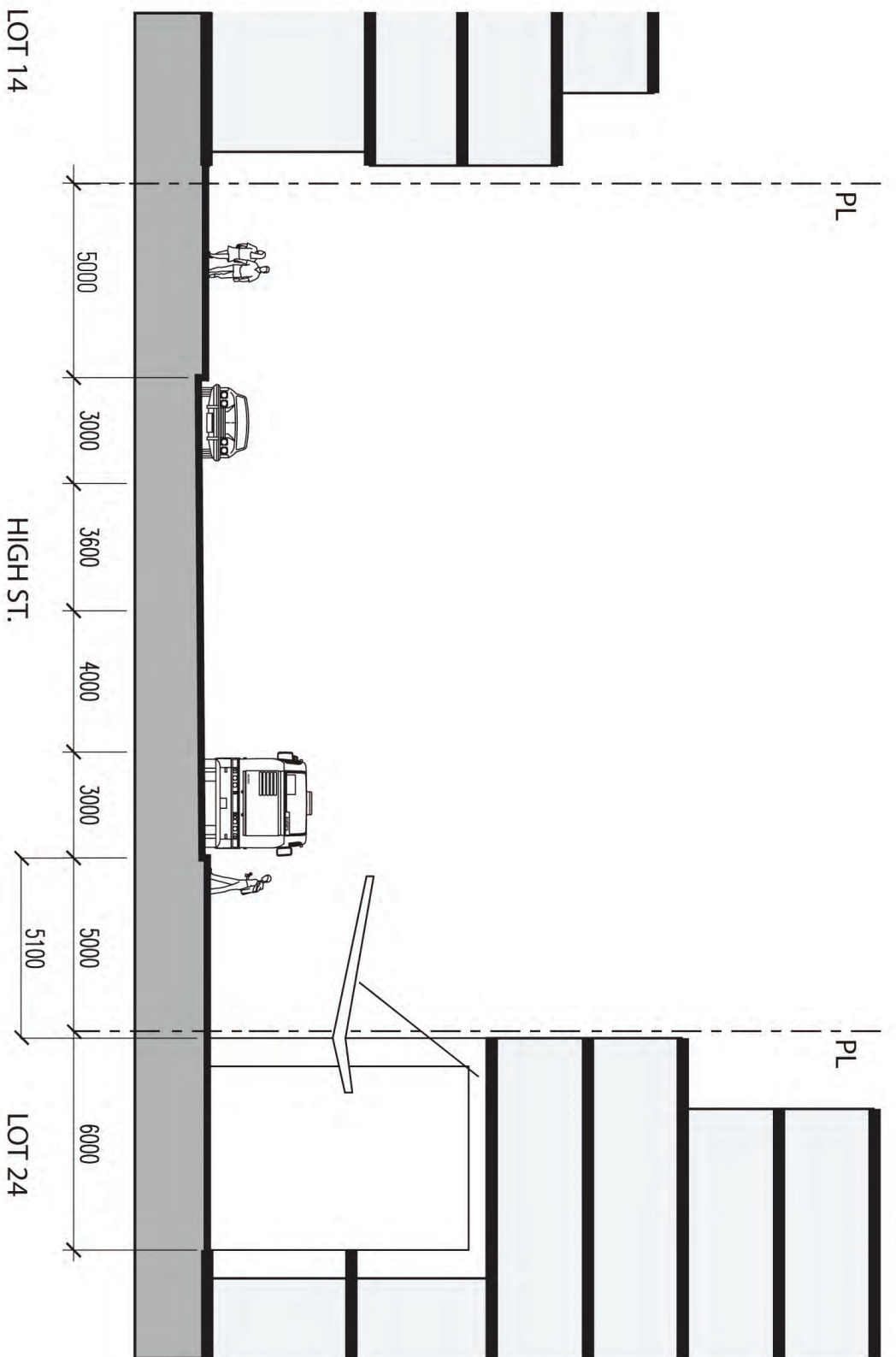

Section through High St. @ Lot 24

25 Phase 2 Interim Use

Parcel 25 will accommodate interim surface parking (with dedicated parking allocations and upgraded landscaping) and developer's sale centre use, and to establish mixed-use development guidelines for future amendment rezoning.

Development Statistics

Lot Area: 93,289 sf (8670.0 m²)

An amendment Comprehensive Development rezoning based on P11e and C3 guidelines and a specific architectural plan conforming to the following development guidelines is required.

Development Guidelines for Permanent Development

- The planned development is a mixed-use commercial-residential project with massing divided into two primary building masses (but not necessarily two separate buildings) - a south building fronting University High Street and a north residential building fronting Highland Court.
- The south building mass will incorporate a total of 35,000 to 70,000 sq. ft. of ground-oriented retail and second floor office space along the University High Street frontage.
- The University High Street frontage will have a maximum height of 5 storeys and will be designed to match the established High Street urban character.
- The north residential building will have a maximum height of 4 storeys on Highland Court to respect the solar aspect of the park and childcare and to reflect the residential and public realm character along Highland Court.
- The residential frontage on Highland Court should incorporate townhouses or ground-oriented units with individual street entries.
- The Tower Road and University Crescent frontages of the development should incorporate activity and visual interest contributing to the public realm and pedestrian character of the streets.
- All parking will be underground, with the entry located at the same location as the interim parking lot driveway.

In addition to the required parking for the development itself, the following parking spaces will be provided: 10 conveniently-located parking spaces for the childcare facility on Highland Court, 10 conveniently-located car co-op parking spaces, and short-term public parking (satisfying the following requirements: 20 off-site parking spaces for the church in the Cornerstone Building, 41 required off-site visitor parking spaces for existing residential development, and up to 191 off-site visitor parking spaces for planned residential developments in Phases 3 and 4).

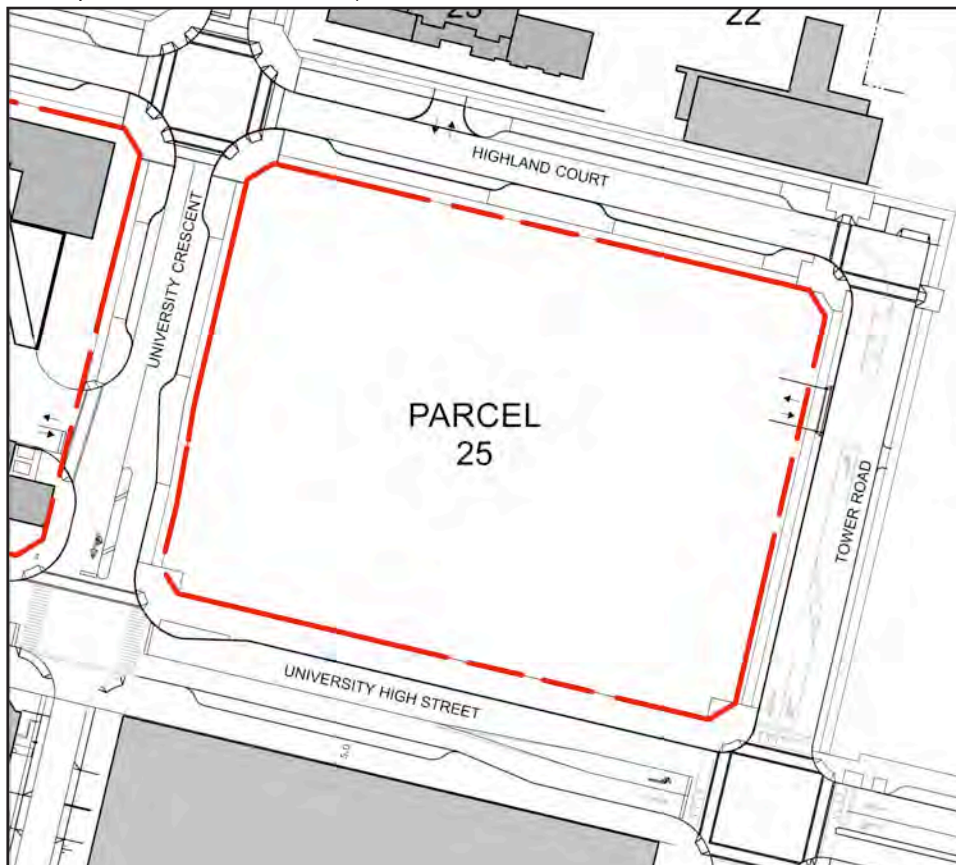

Section Key Plan

1:1000

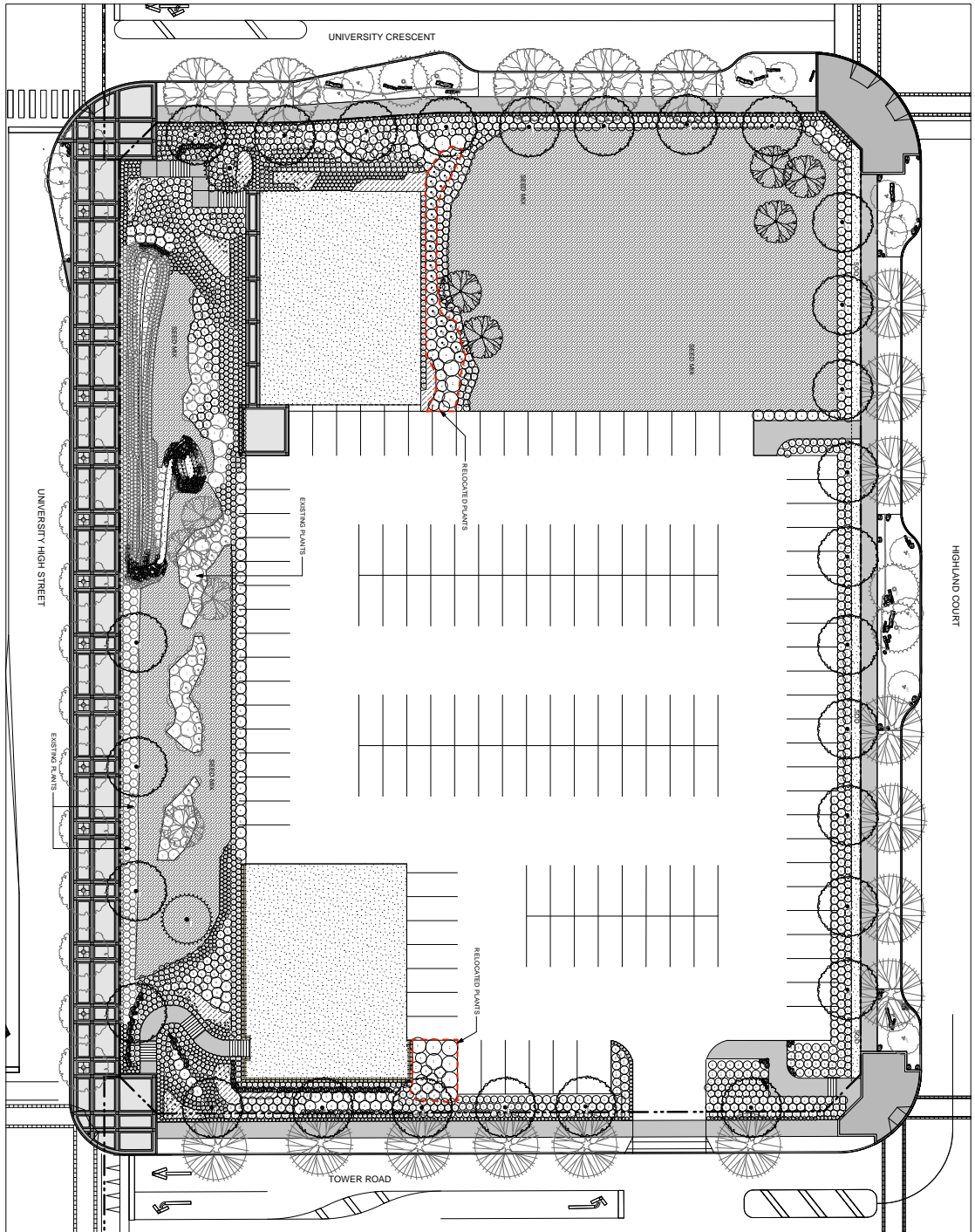

NOTE:
EXISTING PLANTS TO BE RETAINED AND RELOCATED



PWL PARTNERSHIP
 1000 UNIVERSITY AVENUE
 SUITE 1000
 VANCOUVER, BC V6Z 2G9
 TEL: 604.681.1111
 WWW.PWLPARTNERSHIP.COM

NO.	DATE	DESCRIPTION
1	2008/07/28	Issued for IMA
2	2008/08/28	Issued for IMA
3	2008/10/14	Issued for IMA
4	2008/10/14	Issued for IMA
5	2008/10/14	Revised for IMA
6	2008/10/14	Revised for IMA

**SFU Parcel 25
Sales Centres**

Planting



DATE	2010/09/16
PROJECT	SFU Parcel 25 Sales Centres
SCALE	1:200
DESIGNER	PWL Partnership
CLIENT	SFU

L2a

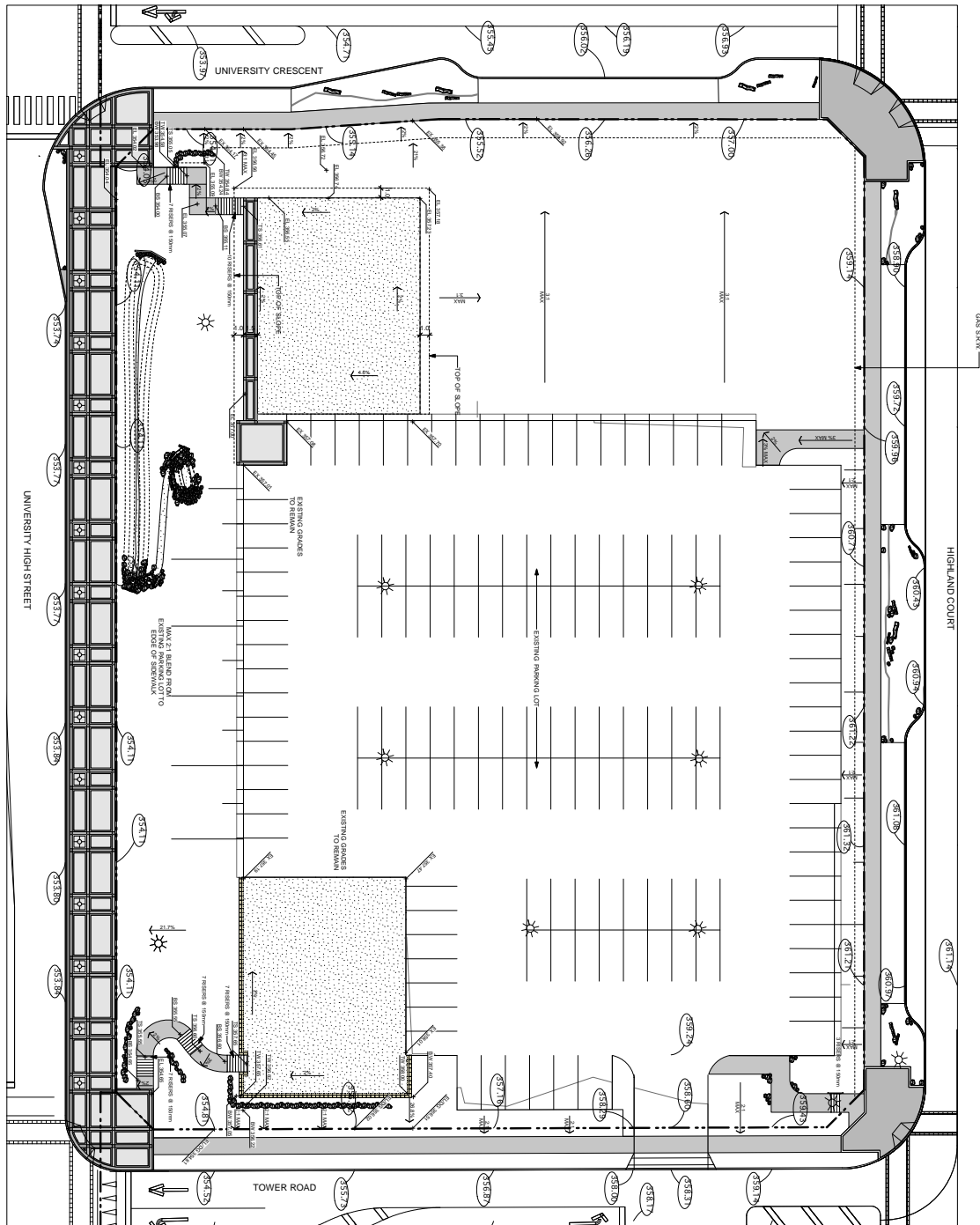

0.45 S.S.W.

HIGHLAND COURT

UNIVERSITY HIGH STREET

TOWER ROAD

UNIVERSITY CRESCENT

UNIVERSITY HIGH STREET

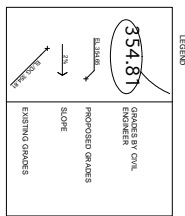

- PROPOSED SITES**
- 1. 200810128 - 10400 S.W. 10th
 - 2. 200810128 - 10400 S.W. 10th
 - 3. 200810128 - 10400 S.W. 10th
 - 4. 200810128 - 10400 S.W. 10th
 - 5. 200810128 - 10400 S.W. 10th

**SFU Parcel 25
Sales Centres**

Grading

SCALE: 1:200

L3

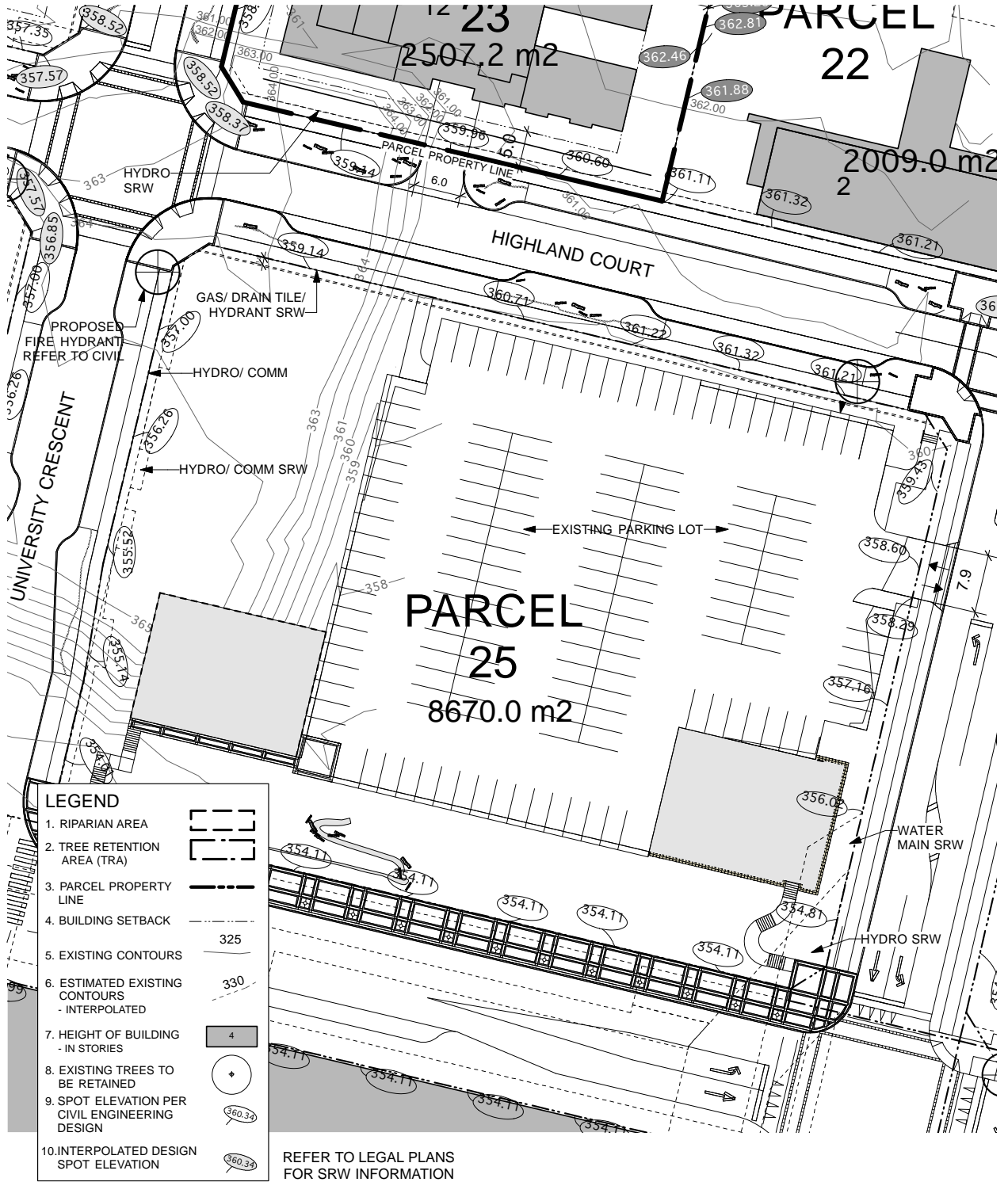

Revised:

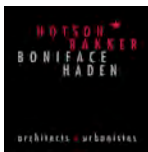

Project: UniverCity Phase 3 and Phase 4
 Drawing Title: Phase 3 Parcel 25

Scale: 1:500

Date: July 26, 2010
 File: 1023 RZ Phase 3 Parcels Plan.v

Drawing: CO Reviewed: JW



RZ 225

Office/Park/University/Water Tower

Parcel 26 is owned by Simon Fraser University and is to be retained to ensure a site is available for the existing water tower and any future new or replacement water tower that may be required, and to maintain the existing development for office or university use, and for public park (on the statutory ROWs for that purpose). Any significant change to the existing development or redevelopment (other than a watertower) would require rezoning.

Development Statistics

Lot Area: 84019 sf (7805.4 m2)

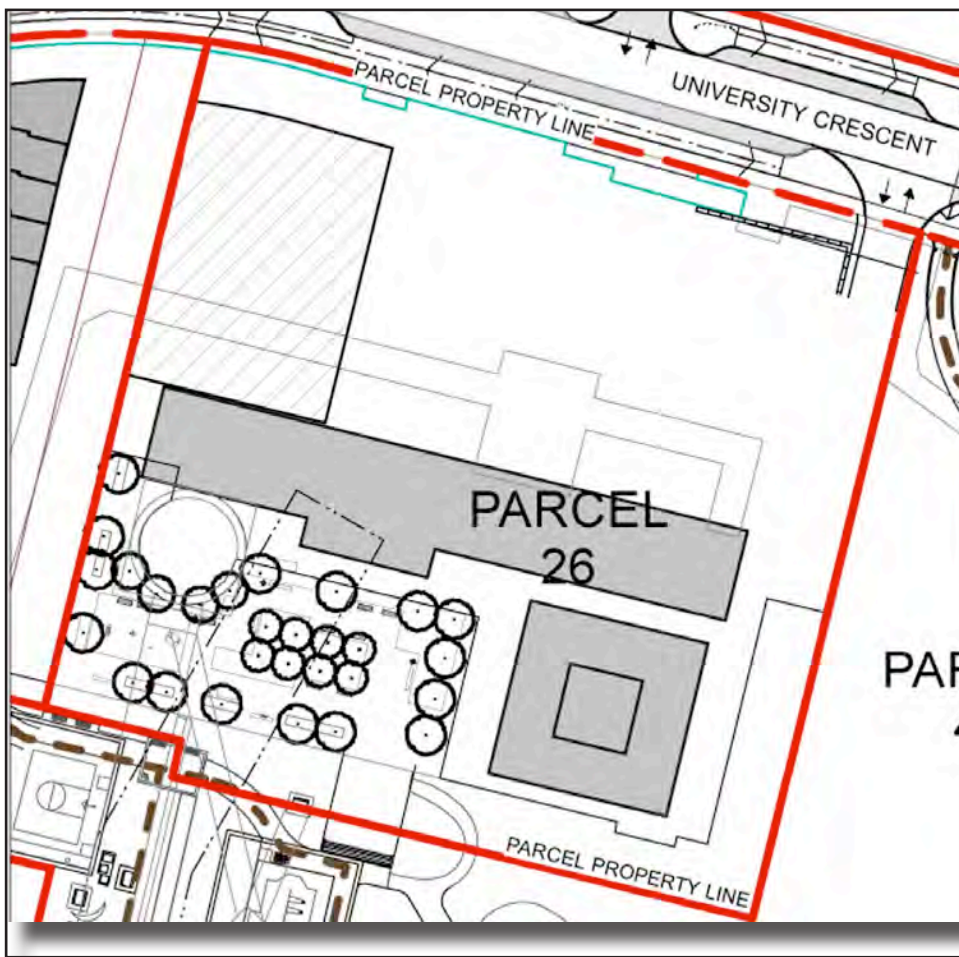

Section Key Plan 1:1000

Parcel 26 and 42 Statutory Rights of Way Not to Scale

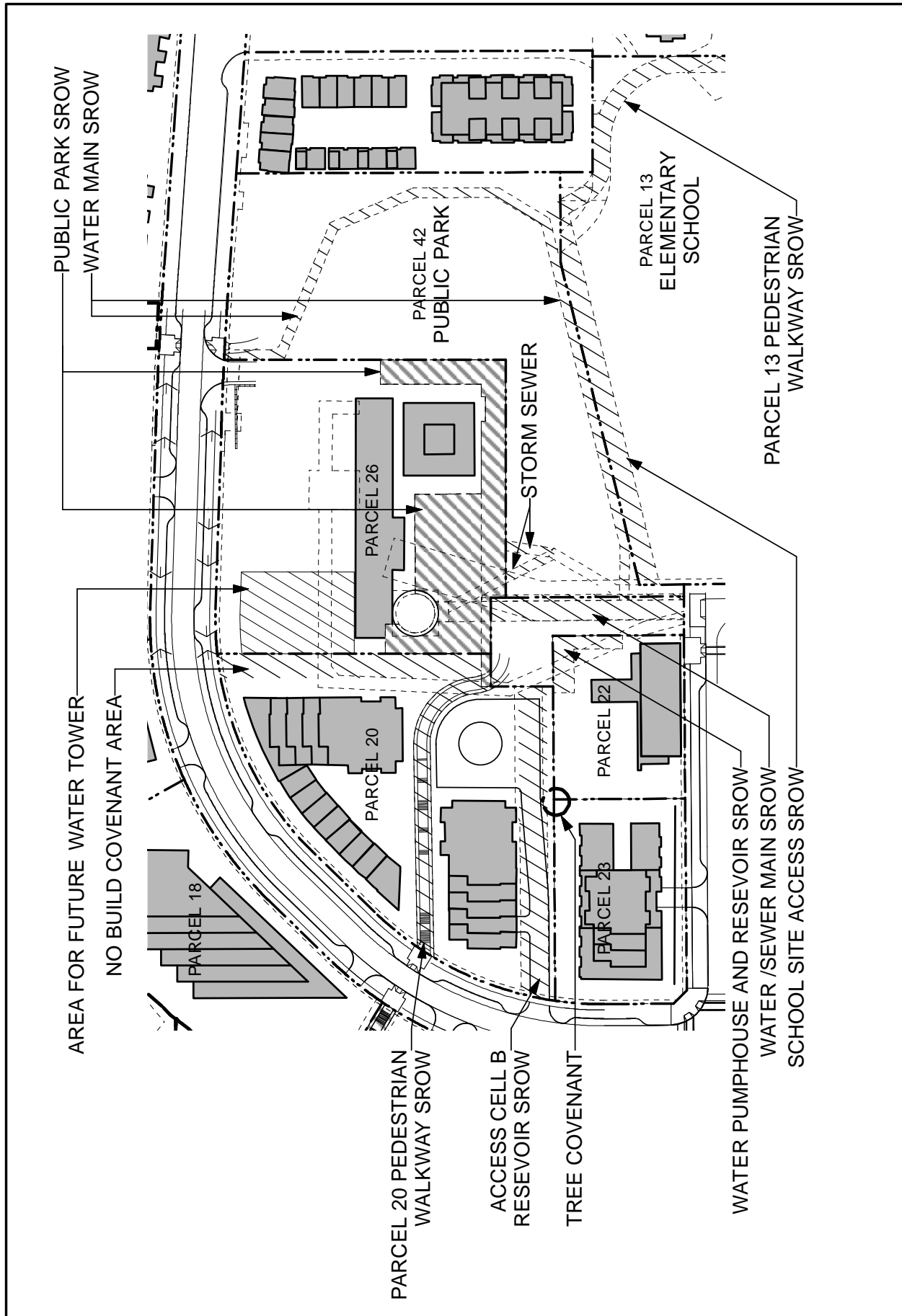

Refer to CD Rezoning documents for scaled drawings

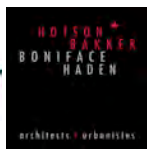
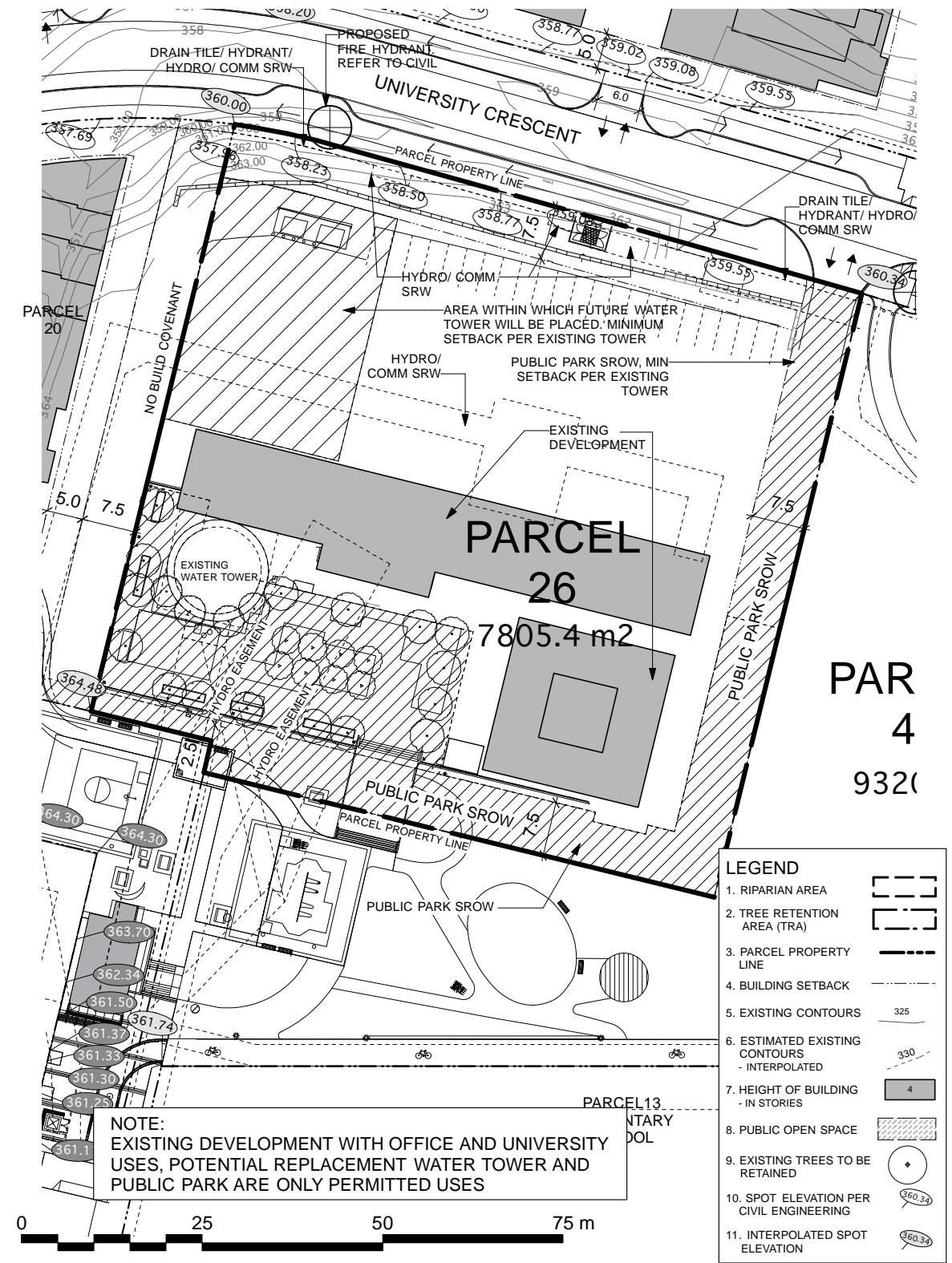

Project:
UniverCity
Phase 3 and Phase 4

Drawing Title:
Phase 3
Parcel 26

Scale:
1:500

North:
[Compass Rose]

Date: July 26, 2010

File: 1023 RZ Phase 3 Parcels Plan.v

Drawn: CO Reviewed: JW

RZ 226

27 Residential

This residential site is located at the corner of University High Street and Tower Road and opposite the future school site, and also fronts on the Slopes Mews. It will accommodate a terraced east-west mid-rise building, up to seven storeys in height at the westerly end (measured from the High Street which results in an eight storey element along the Slopes Mews to the south). Ground oriented units shall have individual entries along University High Street and the Slopes Mews, providing a double frontage building that will give a unique building type to the community. The north-west corner should be treated with careful design consideration, as it marks the entrance to the High Street precinct, and also forms a “gateway” to the campus community and the Highlands Neighbourhood.

Landscaping within the setback along University High Street should be less formal and include a diverse mix of native/indigenous plant materials to buffer the residential frontages from the High Street traffic. Tower Road planting will include a second row of street trees within the property line for visual amenity, with native planting within the remainder of the setback.

Development Statistics

Lot Area:	33,885 sf (3055.1 m2)
Maximum Site Coverage:	65%
Base Residential FAR:	2.27
Max Residential FAR (w/ bonusing):	2.50
Base GFA	74,649 sf
Max GFA (w/ bonusing):	82,213 sf
Max Unit Count:	75 units
Max Unit Count (w/ Pooled Units +15% as per 'h'):	86 units
Estimated Max Bedroom Count:	132 units
Estimated On-site Parking:	90 spaces
Estimated Off-site Visitor Parking:	7 spaces
Maximum Building Height:	8 storeys / 26m from the Slopes Mews* 7 storeys / 22m from University High Street* *length of highest level no greater than 50% of total ground floor frontage

h. Max Unit Count can be increased by up to 15% for a specific parcel (utilizing the 164 pooled units) subject to no increase in the GFA for the site and to applicable minimum unit sizes.

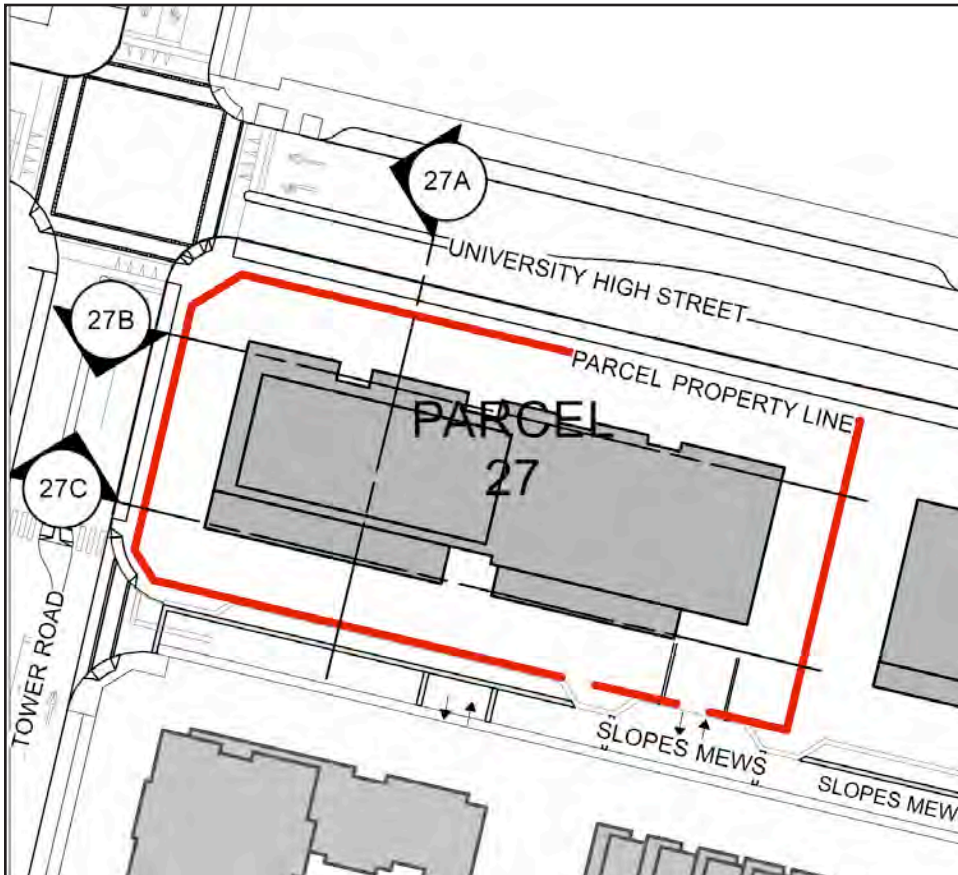

Notes:

1. No buildings shall include more than four storeys of wood-frame construction.
2. Any buildings more than four storeys in building height (as defined in the Building Code) which include wood frame construction must meet all requirements of the Chief Building Inspector and Chief Fire Prevention Officer (as set out in the report approved by Council on 2009 March 23), whether or not such requirements are in addition to Building Code requirements.
3. Mezzanine floor areas shall be developed only as lofts within individual units, with no separate accesses from outside the units to the lofts.

Section Key Plan 1:1000

Section 27A NTS

Refer to CD Rezoning documents
for scaled drawings

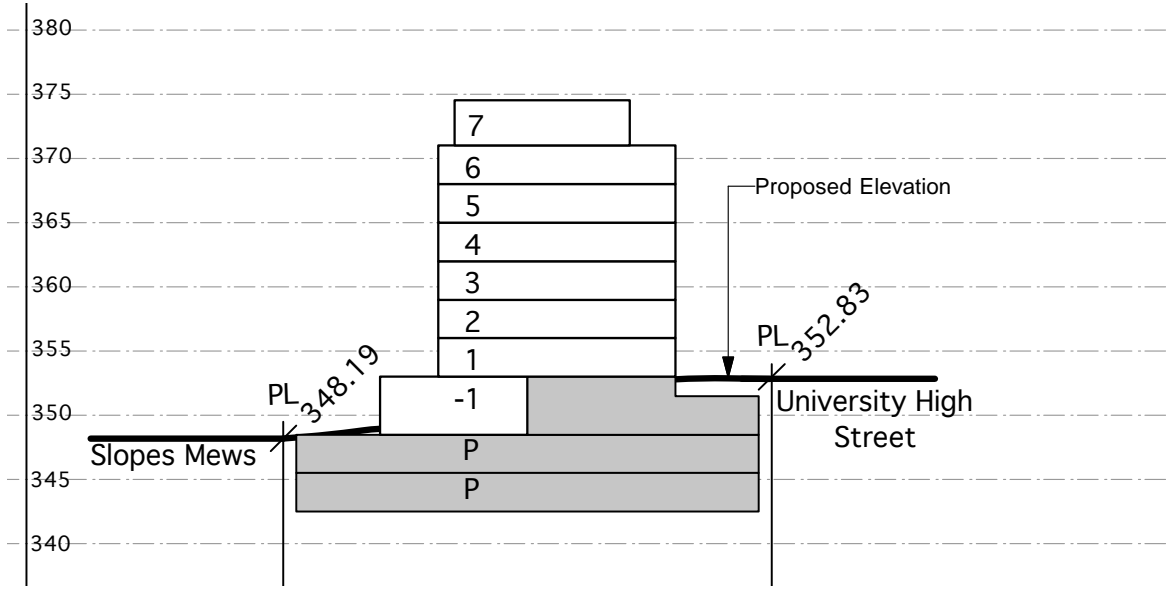

Section 27B NTS

Refer to CD Rezoning documents
for scaled drawings

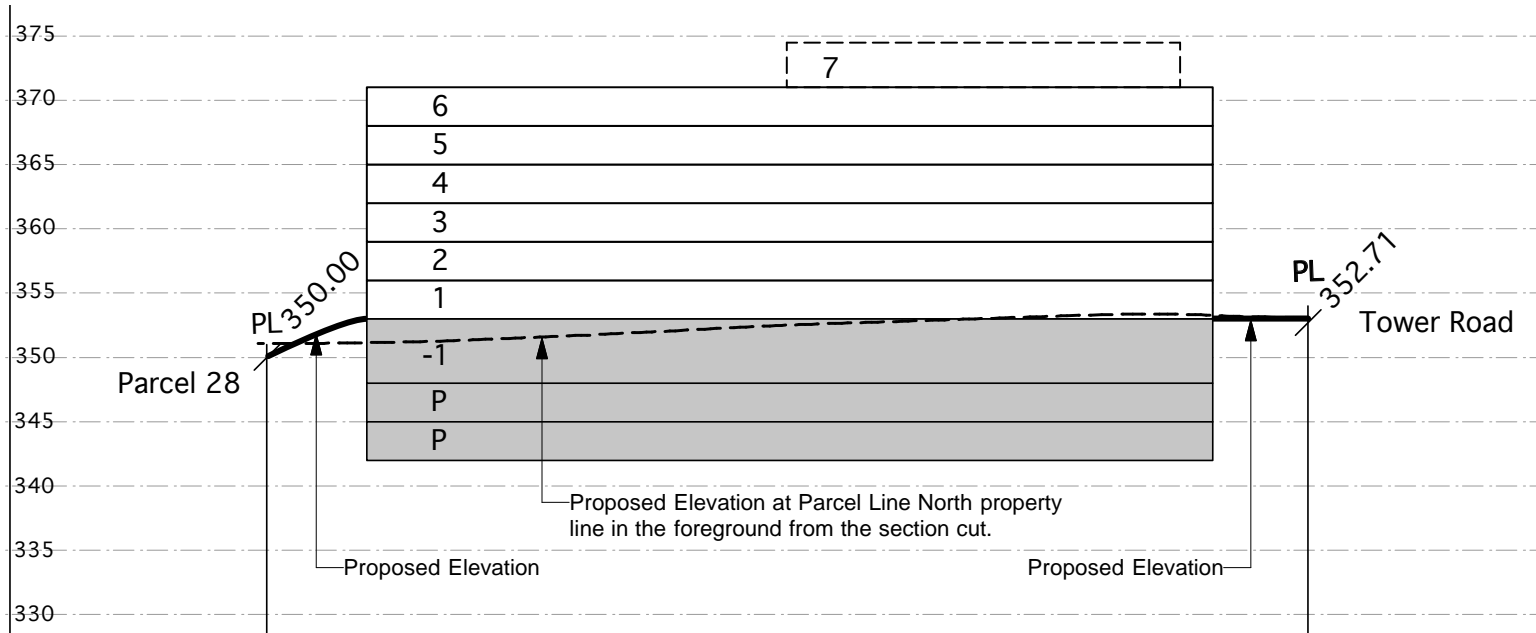

Legend

Spot elevation (bold) accurate to 0.01m **358.50**

Interpolated grades (not bold) 355 - - - - accurate to 0.5m

Maximum building height is 26m from base grade as measured from the Slopes Mews and 22m from base grade as measured from University High Street.

Section 27C NTS

Refer to CD Rezoning documents for scaled drawings

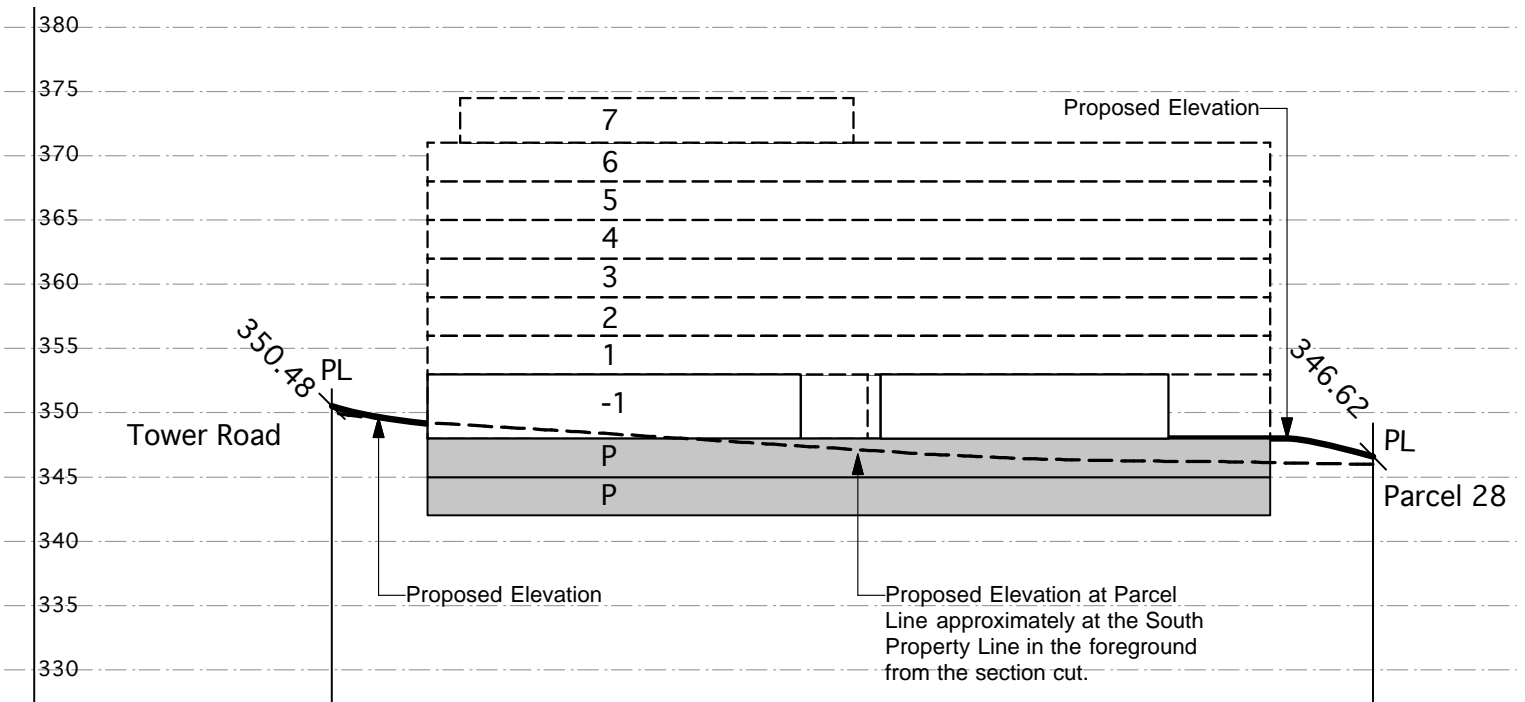

Legend

Spot elevation (bold) accurate to 0.01m **358.50**

Interpolated grades (not bold) 355 - - - - accurate to 0.5m

Maximum building height is 26m from base grade as measured from the Slopes Mews and 22m from base grade as measured from University High Street.

Refer to CD Rezoning documents for scaled drawings

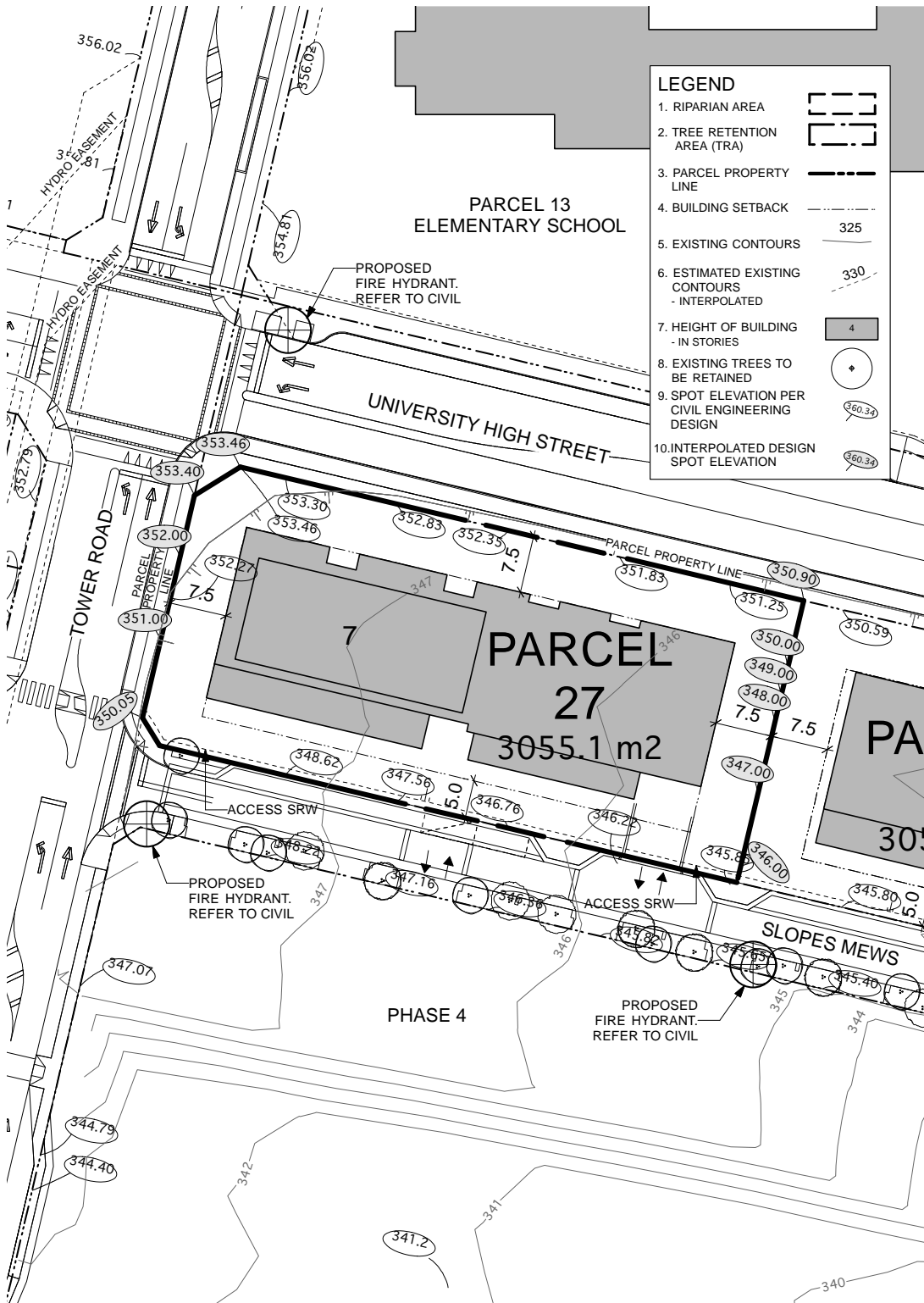

REFER TO LEGAL PLANS FOR SRW INFORMATION

Revised:

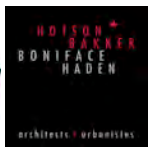

Project: UniverCity Phase 3 and Phase 4
 Drawing Title: Phase 3 Parcel 27

Scale: 1:500
 Date: July 26, 2010
 File: 1023 RZ Phase 3 Parcels Plan.v
 Drawn: CO Reviewed: JW
 North: [Symbol]
RZ 227

28 Residential

This site has frontages on both University High Street (immediately across from the future school site) and the Slopes Mews. It will accommodate a terraced east-west mid-rise building (six-storeys measured from High Street which results in a seven-storey building when measured from the Slopes Mews) that steps down from west to east with townhouses along the ground floor on both frontages. Ground oriented units shall have individual entries along University High Street and the Slopes Mews, providing a double frontage building that will give a unique building type to the community.

Landscaping within the setback along University High Street should be less formal and include a diverse mix of native/indigenous plant materials to buffer the residential frontages from the High Street traffic. The building edge and landscaping along the east side should be responsive to the public pathway adjacent to it.

Development Statistics

Lot Area:	32,885 sf (3055.1 m2)
Maximum Site Coverage:	65%
Base Residential FAR:	2.27
Max Residential FAR (w/ bonusing):	2.50
Base GFA	74,649 sf
Max GFA (w/ bonusing):	82,213 sf
Max Unit Count:	75 units
Max Unit Count (w/ Pooled Units +15% as per 'h'):	86 units
Estimated Max Bedroom Count:	132 units
Estimated On-site Parking:	90 spaces
Estimated Off-site Visitor Parking:	7 spaces
Maximum Building Height:	7 storeys / 23m from the Slopes Mews 6 storeys / 20m from University High Street

h. Max Unit Count can be increased by up to 15% for a specific parcel (utilizing the 164 pooled units) subject to no increase in the GFA for the site and to applicable minimum unit sizes.

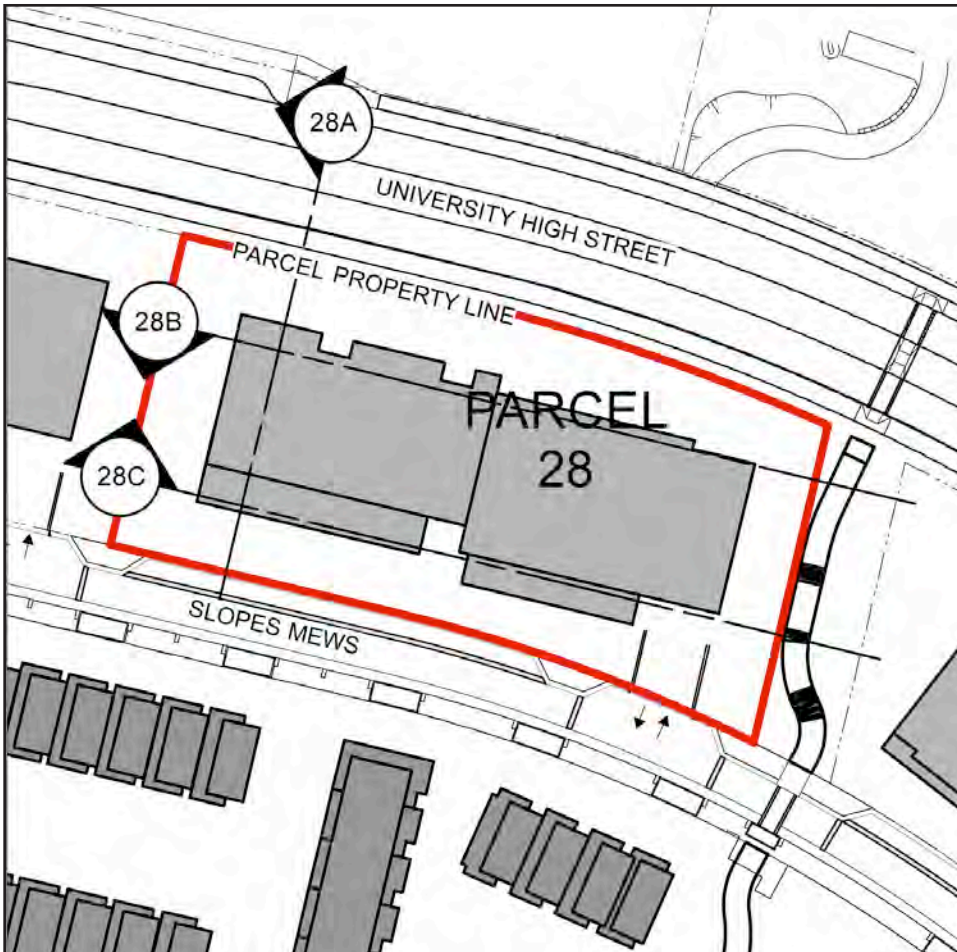

Notes:

1. No buildings shall include more than four storeys of wood-frame construction.
2. Any buildings more than four storeys in building height (as defined in the Building Code) which include wood frame construction must meet all requirements of the Chief Building Inspector and Chief Fire Prevention Officer (as set out in the report approved by Council on 2009 March 23), whether or not such requirements are in addition to Building Code requirements.
3. Mezzanine floor areas shall be developed only as lofts within individual units, with no separate accesses from outside the units to the lofts.

Section Key Plan 1:1000

Section 28A NTS

Refer to CD Rezoning documents for scaled drawings

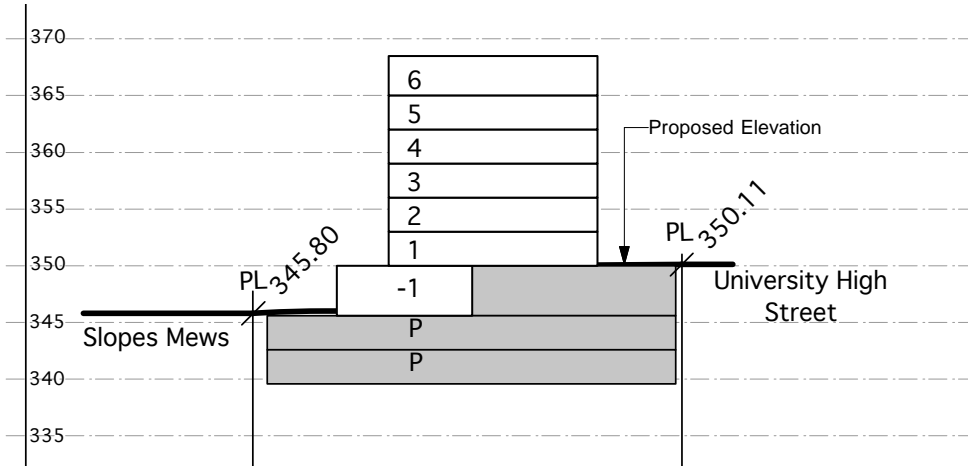

Section 28B NTS

Refer to CD Rezoning documents for scaled drawings

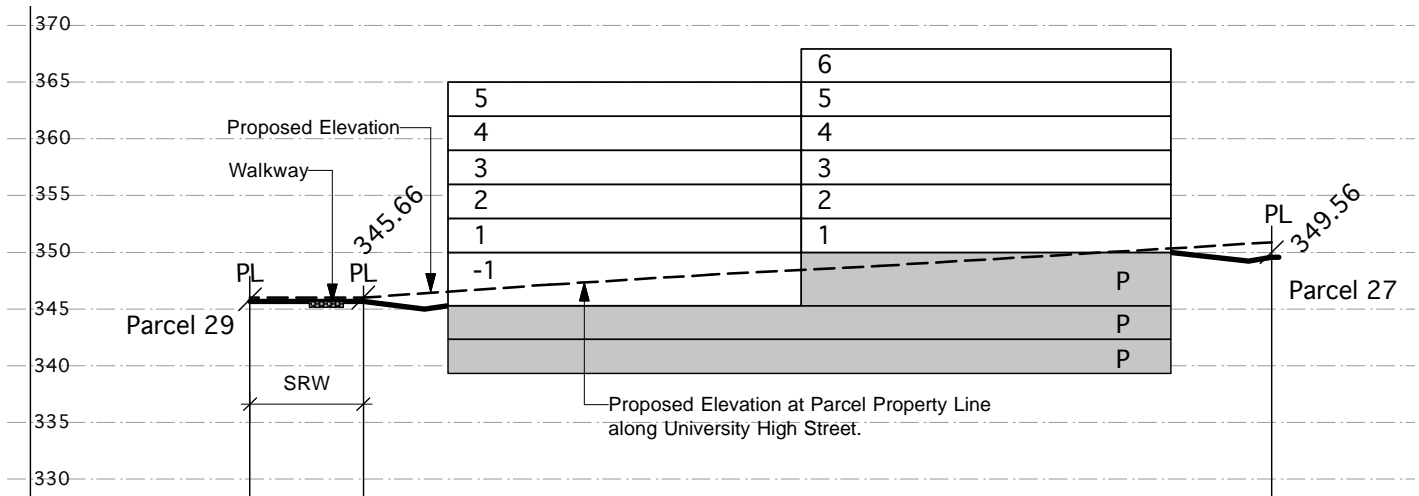

Legend

Spot elevation (bold)
accurate to 0.01m

Interpolated grades (not bold)
accurate to 0.5m

358.50

355 - - - - -

Maximum building height is 23m from base grade as measured from the Slopes Mews and 20m from base grade as measured from University High Street.

Section 28C NTS

Refer to CD Rezoning documents
for scaled drawings

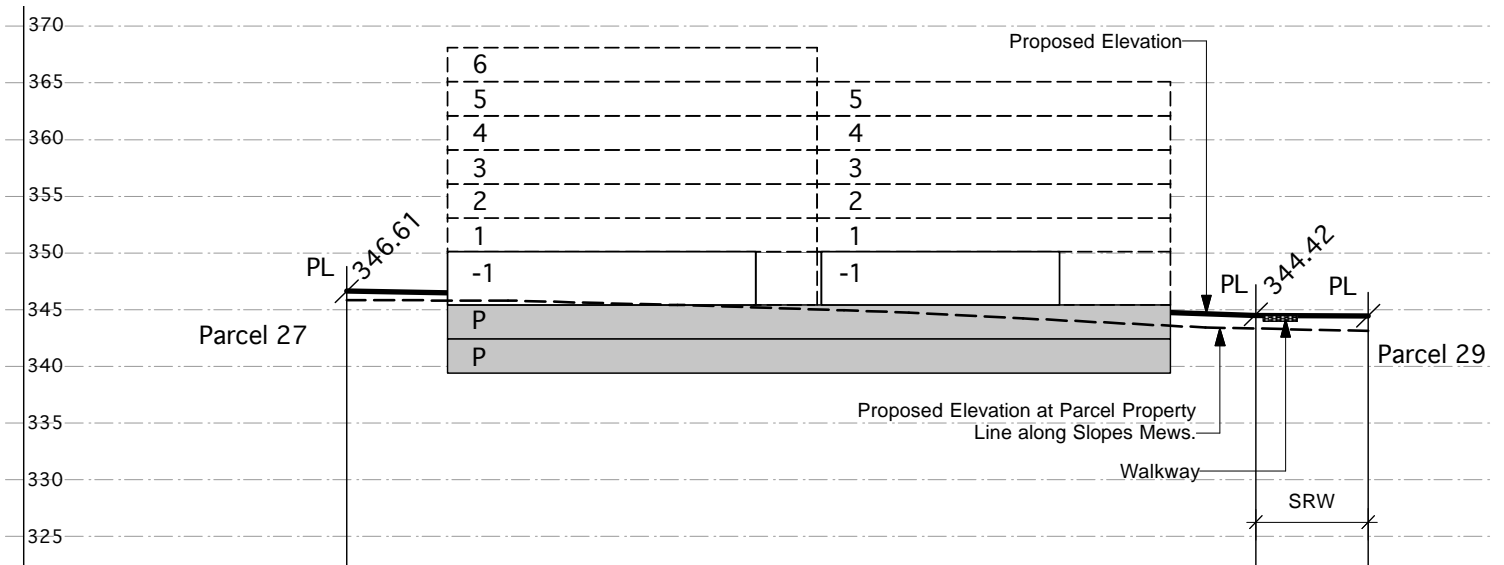

Legend

Spot elevation (bold) accurate to 0.01m

Interpolated grades (not bold) accurate to 0.5m

Maximum building height is 23m from base grade as measured from the Slopes Mews and 20m from base grade as measured from University High Street.

Refer to CD Rezoning documents for scaled drawings

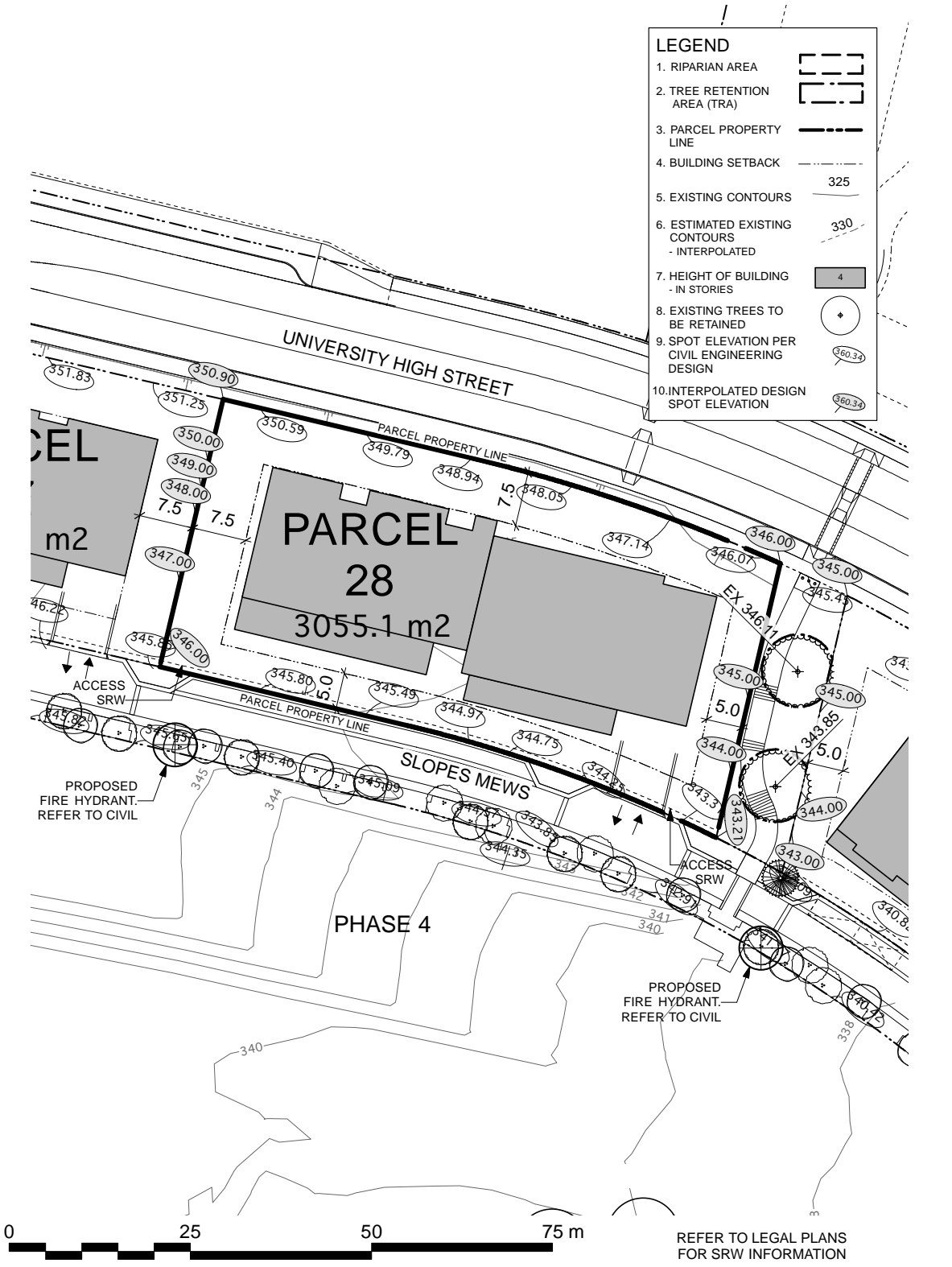

PWL partnership

Project:
UniverCity
Phase 3 and Phase 4

Drawing Title:
Phase 3
Parcel 28

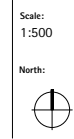

Scale:
1:500

Date: July 26, 2010

File: 1023 RZ Phase 3 Parcels Plan.v

Drawn: CO Reviewed: JW

RZ 228

29 Residential

Parcel 29 has frontages on the Slopes Mews, University High Street, and University Crescent. It will be developed for a four-storey building that steps down along High Street and retains its four-storey character along its full High Street and Slopes Mews frontage. Ground level units with access from the street shall front along University High Street and the Slopes Mews, with careful design consideration given to how the building treats the ground orientation as it “wraps” towards the University Crescent frontage. Upper level units need not step back from lower street fronting units.

Development Statistics

Lot Area:	35,971 sf (3,341.8 m2)
Maximum Site Coverage:	70%
Base Residential FAR:	1.27
Max Residential FAR (w/ bonusing):	1.40
Base GFA	45,683 sf
Max GFA (w/ bonusing):	50,359 sf
Max Unit Count:	46 units
Max Unit Count (w/ Pooled Units +15% as per ‘h’):	53 units
Estimated Max Bedroom Count:	81 units
Estimated On-site Parking:	55 spaces
Estimated Off-site Visitor Parking:	5 spaces
Maximum Building Height:	4 storeys / 16m from University High Street 4 storeys / 16m from the Slopes Mews

h. Max Unit Count can be increased by up to 15% for a specific parcel (utilizing the 164 pooled units) subject to no increase in the GFA for the site and to applicable minimum unit sizes.

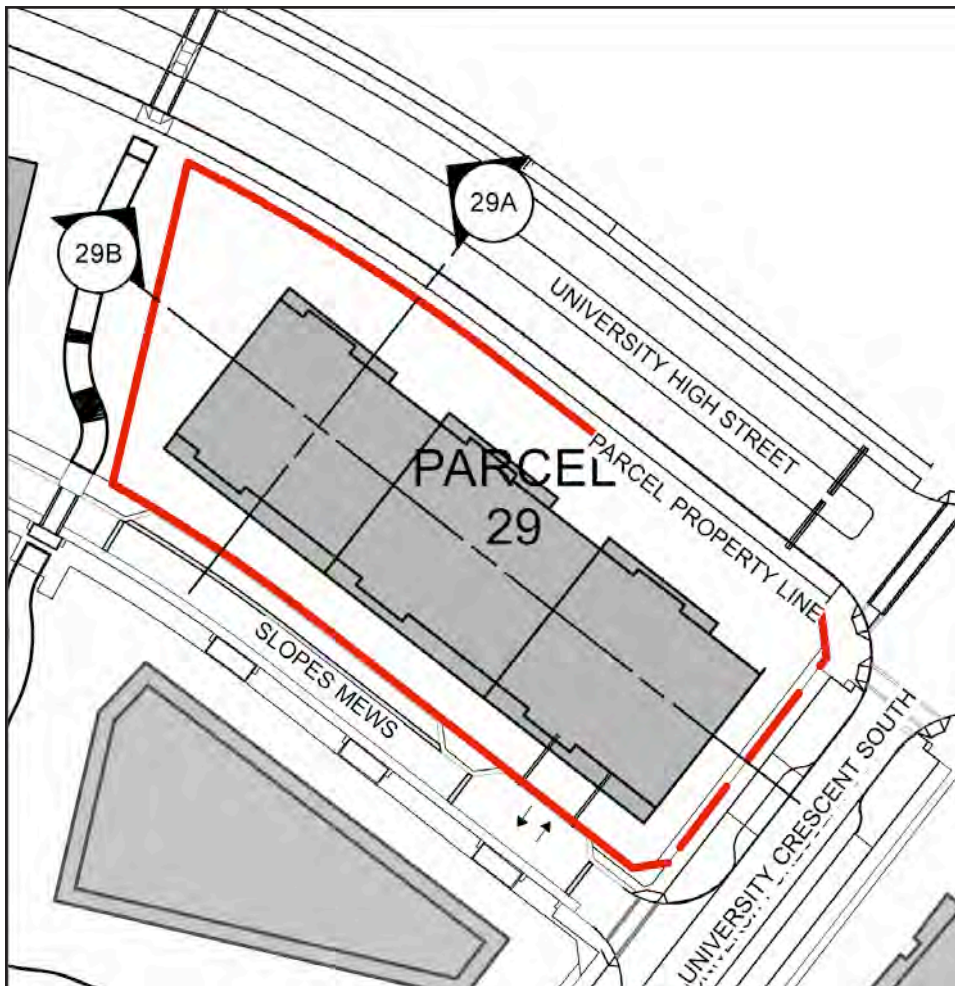

Notes:

1. No buildings shall include more than four storeys of wood-frame construction.
2. Any buildings more than four storeys in building height (as defined in the Building Code) which include wood frame construction must meet all requirements of the Chief Building Inspector and Chief Fire Prevention Officer (as set out in the report approved by Council on 2009 March 23), whether or not such requirements are in addition to Building Code requirements.
3. Mezzanine floor areas shall be developed only as lofts within individual units, with no separate accesses from outside the units to the lofts.

Section Key Plan 1:1000

Section 29A NTS

Refer to CD Rezoning documents for scaled drawings

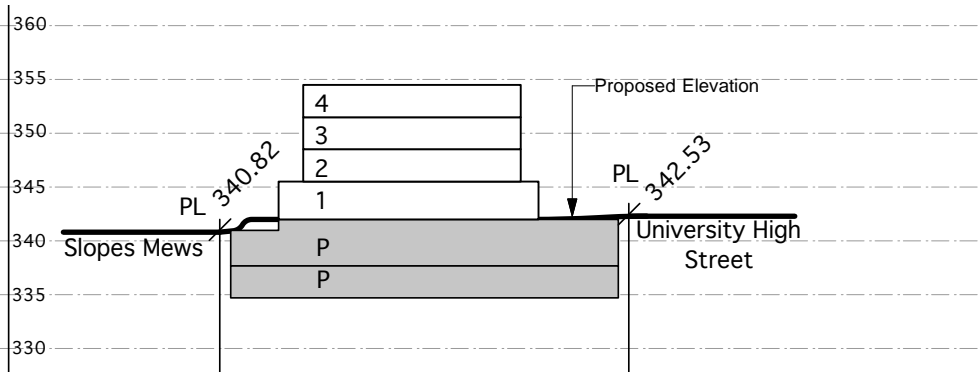

Section 29B NTS

Refer to CD Rezoning documents for scaled drawings

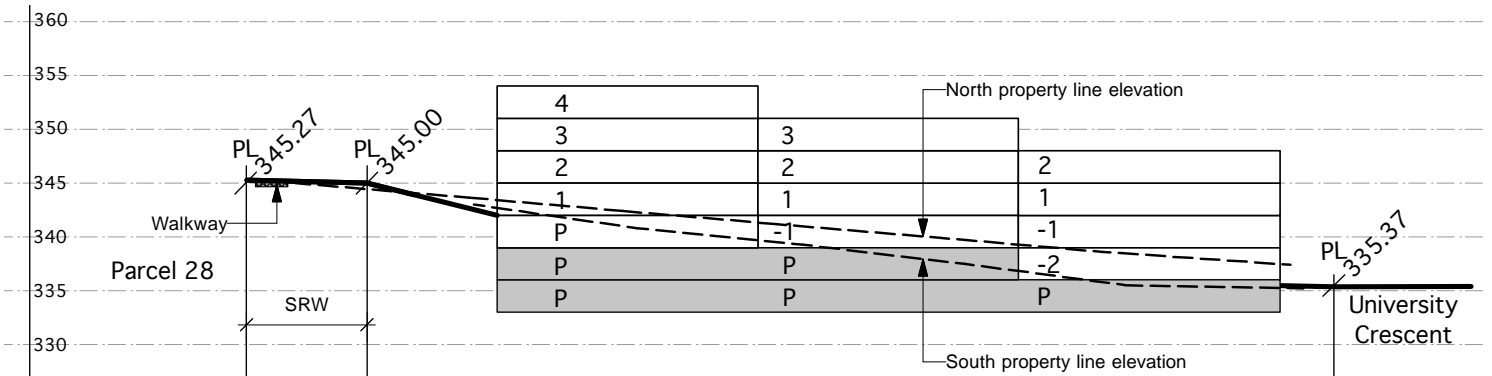

Legend

Spot elevation (bold) accurate to 0.01m **358.50**

Interpolated grades (not bold) accurate to 0.5m 355 - - - -

Maximum building height is 16m from base grade as measured from the Slopes Mews and 16m from base grade as measured from University High Street.

Refer to CD Rezoning documents for scaled drawings

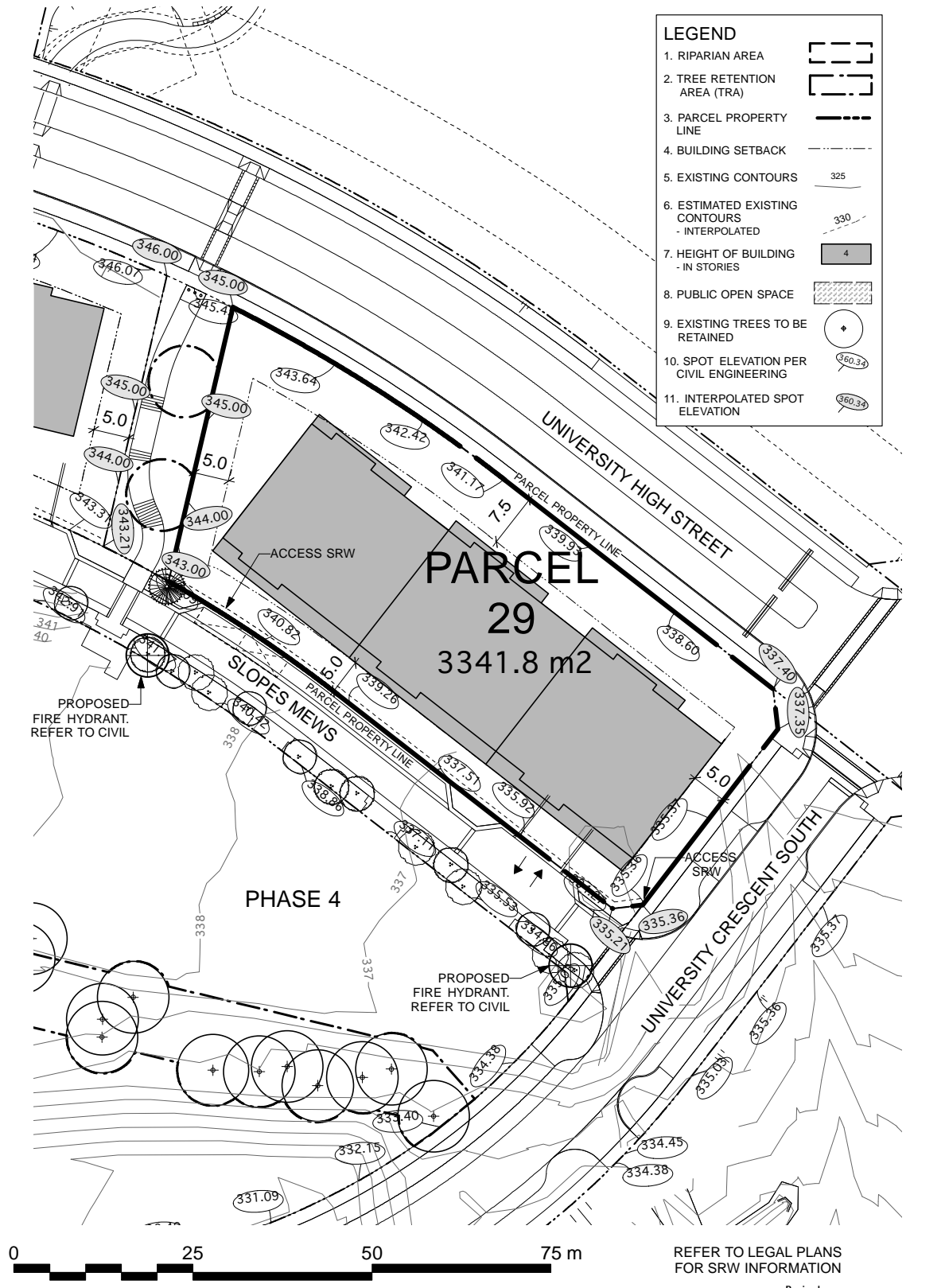

Project:
UniverCity
Phase 3 and Phase 4

Drawing Title:
Phase 3
Parcel 29

Scale:
1:500

North:

Date: July 26, 2010

File: 1023 RZ Phase 3 Parcels Plan.v

Drawn: CO Reviewed: JW

RZ 229

42 Park

Richard Bolton Park

Parcel 42 has been established as a neighbourhood park (Richard Bolton Park) for the East Neighbourhood and the greater SFU community. Part of the Park is also located on Statutory ROWs on adjacent lots. The central portion of the park features a tot lot, a presentation platform and picnic tables. The western portion of the park will feature additional picnic tables, a swing set, a basketball court, and washroom facilities. The western portion will also serve as the below-grade expansion reservoir for SFU and UniverCity to manage future water capacity in the community. The park includes key pedestrian pathway systems that link the East and West Highlands and the High Street.

Development Statistics

New Additional Park Area:	15,611 sf (1,450.3 m2)
Total Consolidated Park Area:	100,320 sf (9,320.0 m2)

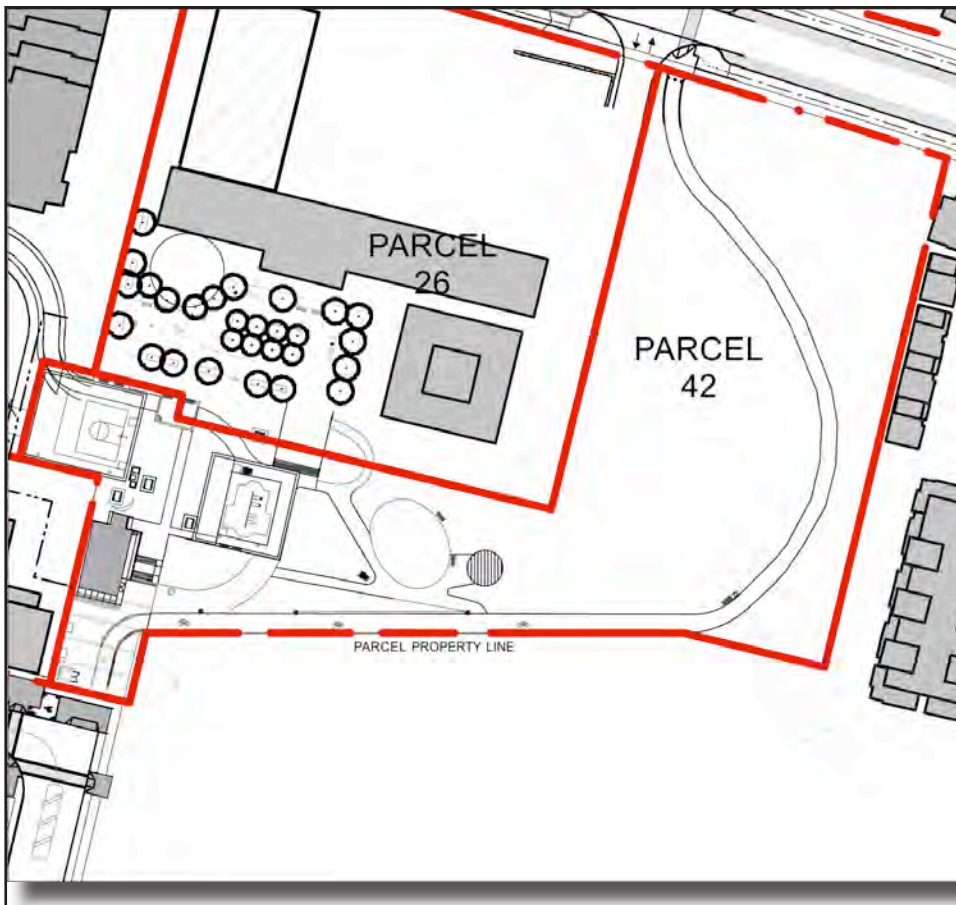

Section Key Plan 1:1000

Parcel 26 and 42 Statutory Rights of Way Not to Scale

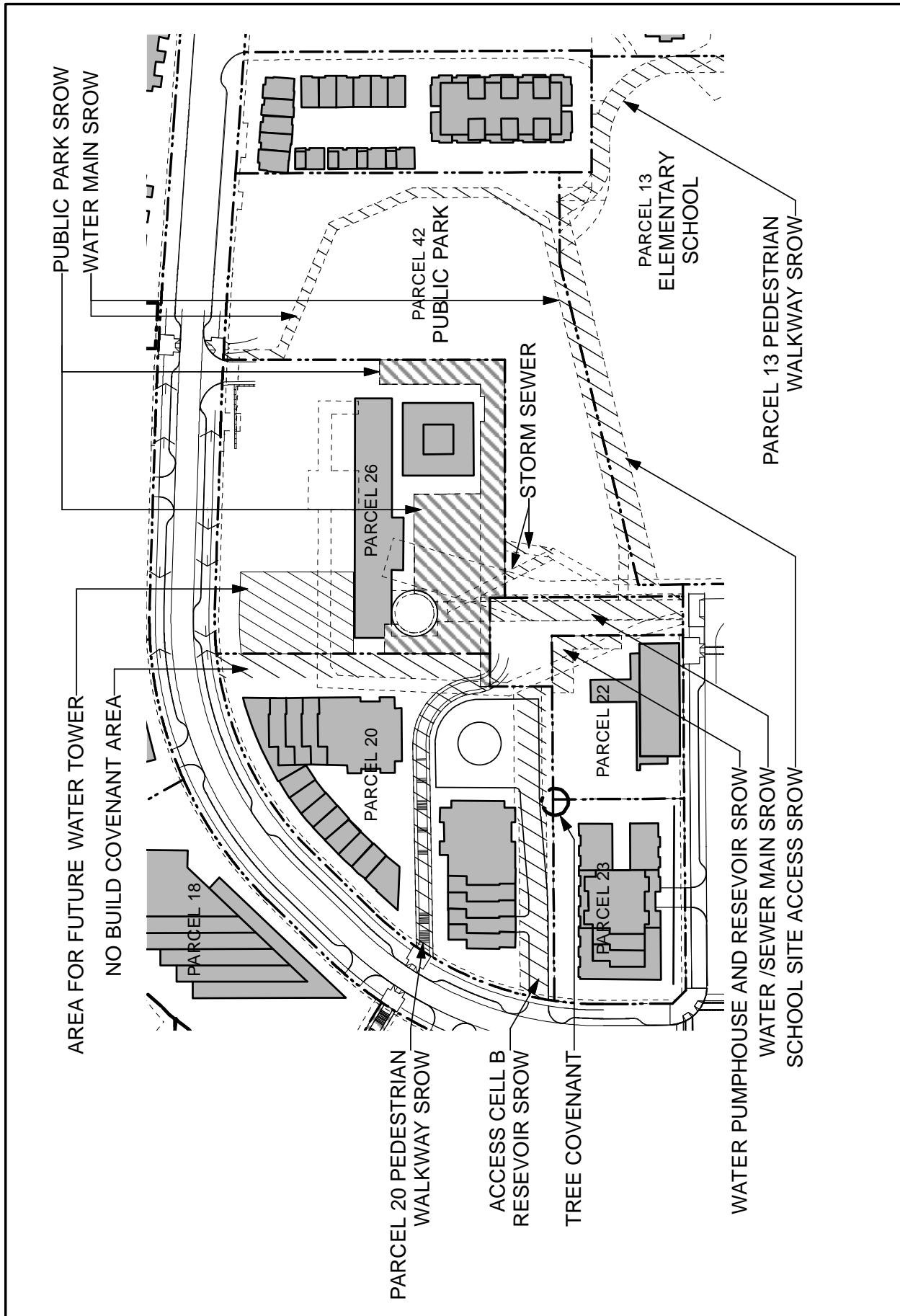



NOTES:

1. REGRADING REQUIRED IS MINIMAL, MAINTAIN EXISTING CONDITIONS AS MUCH AS POSSIBLE. WHERE EXCAVATION REQUIRED, CONTRACT CITY OF BURNABY TO BE RESPONSIBLE FOR EXCAVATION AND REGRADING.
2. MULTI-USE PATHWAY FOR CONTEXT ONLY, REFER TO DRAWINGS FROM HUNTER LAND ENGINEERING FOR CONSTRUCTION AND DETAILING. LANDSCAPE WORKS: KEEP PAVED SURFACES CLEAN AND REPAIR ALL DAMAGE RESULTING FROM LANDSCAPE WORKS, AND MAKE GOOD EXISTING CONDITIONS WHERE NEW WORK OCCURS. ON STEEL POSTS SHALL BE ERRECTED AT PAIP LINE OF RETAINED TREES AT THE BEGINNING OF CONSTRUCTION FOR PROPOSED AREAS. BRACE AND AREA WITHIN PROTECTION FENCE SHALL BE PROTECTED WITH TYPICAL TIMBERSNOW FENCING ENCLOSURE.

RELOCATE/TRANSPLANT EXISTING TREES (2) AS REQUIRED FOR NEW OPENED UP AREA FOR BASKETBALL AND TREES STORED OFF SITE

RELOCATE/TRANSPLANT EXISTING TREES (2) AS REQUIRED FOR NEW OPENED UP AREA FOR BASKETBALL AND TREES STORED OFF SITE

RELOCATE/TRANSPLANT EXISTING TREES (2) AS REQUIRED FOR NEW OPENED UP AREA FOR BASKETBALL AND TREES STORED OFF SITE

RELOCATE/TRANSPLANT EXISTING TREES (2) AS REQUIRED FOR NEW OPENED UP AREA FOR BASKETBALL AND TREES STORED OFF SITE

LEGEND

1. DECIDUOUS TREE PLANTING
2. REGRADING AND SEEDING
3. EXISTING PARK ELEMENTS
4. REMOVE EXISTING ROAD
5. ASPHALT PAVING - REFER TO HUNTER LAND ENGINEERING
6. CROSSED GRANULAR PAVING PER CITY OF BURNABY STD
7. 12" FIBER PER CITY OF BURNABY SPECS
8. PICKUP TABLE
9. BENCH
10. TRANSPLANT EXISTING TREE
11. PROPOSED GRADE
12. RETAINING WALL - SEE SHEET L1.3 DETAIL
13. EXISTING GRADE
14. EXISTING GRADE

PLANT LIST

QTY.	BOTANICAL NAME	COMMON NAME	SIZE	SPACING
2	Ginkgo biloba male weebly	Malesterial Tree	7cm dia. B&B	as shown
3	Ficus serrulata 'Kawazari'	Kawazari Cherry	7cm dia. B&B	as shown
2	Acer circinnatum	Wine Maple	7cm dia. B&B	as shown
4	Pseudotsuga menziesii	Douglas Fir	2.5cm H	as shown
	Burning Prickles Turf Seed Mix			as shown
	Existing Tree			as shown
	Existing Tree to be Transplanted			Transplant Existing as shown

Evolve - 40% grasses per SF&C20, 20% grasses per Area 1, 40% Victory II

NOTES:

- 1) In case of discrepancy between plant numbers on this list and on the plan, the latter shall prevail.
- 2) All planting shall be in accordance with BC Landscape Standard, latest edition.
- 3) All planting areas to be mulched with 2" (50mm) of Answer Garden Products 'Humus Builder'.

SCALE: 1:200
 PROJECT NUMBER: 08-019
 DRAWN: GCS/ED
 START DATE: JULY 2007
 TMC: RS

SHARP & DIAMOND
 Landscape Architects Inc.
 1100 West Broadway, Suite 100
 Vancouver, BC V6H 1T5
 Tel: 604.681.1100
 Fax: 604.681.1101
 www.sharpdiamond.com

LANDSCAPE PLAN
 Interim

L1.1



EXTENT OF DEMOLITION AND CONSTRUCTION OF INTERIM PARK TO BE MADE GOOD TO THE SATISFACTION OF THE CITY OF BURNABY PARKS DEPT.

PATH TRANSITION FROM NEW CONSTRUCTION TO EXISTING GRADES TO MEET EXISTING.

BENCH AND TRASH BIN TO BE REMOVED AND NOT RELOCATED UPON COMPLETION OF MULTI-USE PATH. TRASH BIN TO BE LOCATED MAIN SW FROM BENCH.

- INTERIM PARK CONSTRUCTION**
- 1 SWING SET WITH FIBER SURFACING INSTALLED
 - 2 PERFORATED PIPE AND ROCK PIT INSTALLED FOR DRAINAGE OF SWING SET AREA
 - 3 HYDROSEEDING
 - 4 TREE PLANTING
 - 5 TREE RELOCATION
 - 6 PICNIC TABLE
 - 7 REMOVAL OF EXISTING ROAD ASPHALT FROM HUNTER LAYRD ENGINEERING
 - 8 ASPHALT MULTI-USE PATH - REFER TO DRAWINGS
 - 9 AGGREGATE PATHWAY CONNECTION

1 Interim Park Construction
1:250

ALL RIGHTS RESERVED. NO PART OF THIS DOCUMENT OR THE INFORMATION CONTAINED HEREIN MAY BE REPRODUCED OR TRANSMITTED IN ANY FORM OR BY ANY MEANS, ELECTRONIC OR MECHANICAL, INCLUDING PHOTOCOPYING, RECORDING, OR BY ANY INFORMATION STORAGE AND RETRIEVAL SYSTEM, WITHOUT THE WRITTEN PERMISSION OF THE CONSULTANT. THE CONSULTANT'S LIABILITY IS LIMITED TO THE DESIGN AND CONSTRUCTION OF THE PROJECT AND DOES NOT INCLUDE ANY LIABILITY FOR THE DESIGN OR CONSTRUCTION OF ANY OTHER PROJECTS OR FOR ANY OTHER WORK. THE CONSULTANT'S LIABILITY IS LIMITED TO THE DESIGN AND CONSTRUCTION OF THE PROJECT AND DOES NOT INCLUDE ANY LIABILITY FOR THE DESIGN OR CONSTRUCTION OF ANY OTHER PROJECTS OR FOR ANY OTHER WORK.

NO.	DATE	DESCRIPTION
1	21 DEC 2007	SCALE FOR PPA
2	22 FEB 2008	REVISED PER CITY
3	7 APR 2008	REVISED PER PPA
4	02 JUL 2008	REVISED FOR TENDER
5	22 JUL 2008	REVISED FOR TENDER
6	08 AUG 2008	REVISED FOR REVIEW
7	1 MAY 2009	REVISED FOR PPA
8	15 MAY 2009	REVISED FOR PPA
9	11 JUN 2009	REVISED FOR PPA
10	31 JUL 2009	REVISED FOR PPA
11	31 JUL 2009	SCALE FOR TENDER
12	28 AUG 2009	REVISED FOR PPA

PROJECT
SFU RESERVOIR AND PARK SITE
Burnaby, BC
FOR
SFU COMMUNITY TRUST

SHARP & DIAMOND
LANDSCAPE ARCHITECTS INC.
1100 WEST 10TH AVENUE
VANCOUVER, BC V6H 1T6
Tel: 604-275-1000
www.sharpdiamond.com

Landscape Plan
Interim Park Installation and Construction Impact
DRAWING NUMBER
L1.2

SCALE	PROJECT NUMBER
1:250	09-019
DRAWN BY	CHECKED BY
MS	MS
TAC	START DATE
	JUL 2007

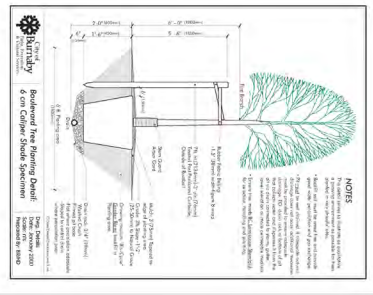

NOTE: CONTACT CITY OF BURNABY FOR CLARIFICATION OF BURNABY STANDARD DETAILS

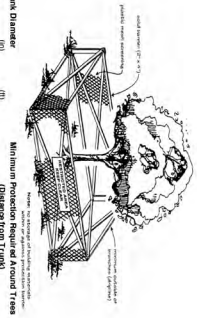

9 TREE PROTECTION FENCING
Scale: 1:25

NOTE: TREE PROTECTION FENCING SHALL BE INSTALLED WITHIN THE CRITICAL ROOT ZONE OF A TREE. THE FENCING SHALL BE 1.5 METRES HIGH AND 100MM THICK. THE FENCING SHALL BE INSTALLED WITHIN THE CRITICAL ROOT ZONE OF A TREE.

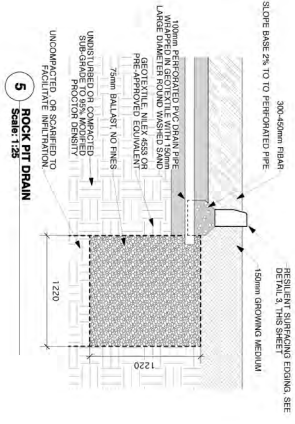

5 ROCK PIT DRAIN
Scale: 1:25

6 HYDROSEED LAWN
Scale: 1:25

NOTE: THE SLOPES EXCEED 3:1, SURFACE OF SUBGRADE TO BE TEXTURED WITH HORIZONTAL TRACKS OF BUILDUP ON SIMILAR EQUIPMENT. AS DIRECTED BY THE CONTRACTOR, TRACKS OF BUILDUP ON SOIL TO BE SCAMPED AS FOLLOWS: 1. 100MM DEPTH OF SUBGRADE TO BE SCAMPED AS FOLLOWS 2. 100MM DEPTH OF SUBGRADE TO BE SCAMPED AS FOLLOWS 3. 100MM DEPTH OF SUBGRADE TO BE SCAMPED AS FOLLOWS 4. 100MM DEPTH OF SUBGRADE TO BE SCAMPED AS FOLLOWS

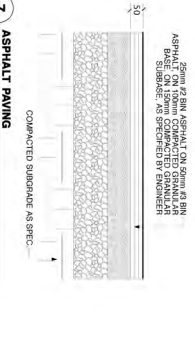

7 ASPHALT PAVING
Scale: 1:25

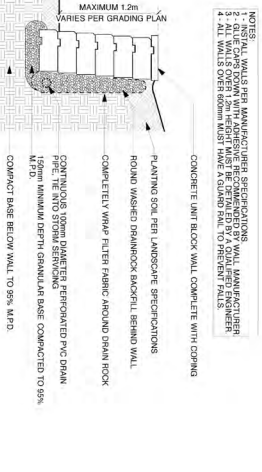

8 SEGMENTAL BLOCK RETAINING WALL
Scale: 1:25

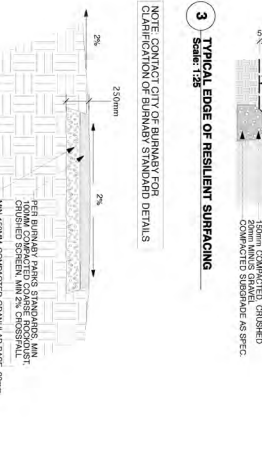

3 TYPICAL EDGE OF RESILIENT SURFACING
Scale: 1:25



2 CITY OF BURNABY PICNIC TABLE PAD
Scale: 1:25

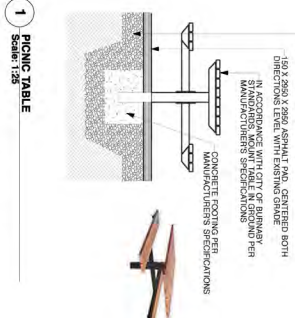

1 PICNIC TABLE
Scale: 1:25



4 GRANULAR PATHWAY
Scale: 1:25

1.0 DESIGN REVISIONS

NO.	DATE	REVISION/ISSUE
1	29 AUG 2007	ISSUED FOR REVIEW
2	27 DEC 2007	ISSUED FOR PERM
3	07 APR 2008	ISSUED FOR PERM
4	02 JUL 2008	ISSUED FOR PERM
5	29 JUL 2009	ISSUED FOR RECORDING
6	11 JAN 2009	ISSUED FOR PERM
7	31 JUL 2009	RE-ISSUE FOR PERM
8	29 AUG 2009	RE-ISSUE FOR PERM

PROJECT
SFU RESERVOIR AND PARK SITE
Burnaby, BC

FOR
SFU COMMUNITY TRUST

DRAWING NUMBER
Landscaping Details
Interim

SCALE
AS SHOWN
PCH

PROJECT NUMBER
06-019

START DATE
JULY 2007

NOTES:
 1. REGRADING REQUIRED IS MINIMAL. MAINTAIN EXISTING CONDITIONS AS MUCH AS POSSIBLE WHERE EXCAVATION REQUIRED. CONTACT CITY OF BURBURY TO OBTAIN LOCATION OF UNDERGROUND SERVICES.
 2. HUNTER LARD ENGINEERING FOR CONSTRUCTION, DETAILING AND LIGHTING. COLLECT AND DISPOSE OF ALL DEBRIS AND OFF EXCESS MATERIALS FROM RESULTING FROM LANDSCAPE WORKS. AND MAKE GOOD EXISTING CONDITIONS WHERE NEW WORK CONNECTS ON STEEL POSTS SHALL BE ERECTED AT DRIP LINE OF RETAINED TREES AND AREA WITHIN PROTECTION FENCE SHALL BE PROTECTED WITH TYPICAL TIMBERSHOW FENCING ENCLOSURE.
 INFORMATION: CALL GEORGEHAM 29172921 INDIVIDUAL PARK TREES SHALL BE PROTECTED WITH TYPICAL TIMBERSHOW FENCING ENCLOSURE.

- INTERIM PARK CONSTRUCTION**
- 1 SWING SET WITH FIBER SURFACING - DETAIL 8, SHEET L1.3 FOR SWINGS SET MANUFACTURER OUT SHEETS IN SPECIFICATIONS FOR
 - 2 PERFORATED PIPE AND ROCK PIT FOR DRAINAGE OF SWING SET AREA - DETAIL 3, SHEET L1.3
 - 3 EXISTING PICNIC TABLE
 - 4 REMOVAL OF EXISTING ROAD ASPHALT
 - 5 ASPHALT MULTIPLE PATH - REFER TO DRAWINGS FROM HUNTER LARD ENGINEERING FOR CONSTRUCTION, DETAIL 4, SHEET L1.3
 - 6 EXISTING TREE TRANSPLANTING - ROOT BALLS TO BE PLACED IN WATER SUPPLY AND TREES STORED OFF-SITE (4 IN TOTAL)
 - 7 WATER SUPPLY
 - 8 PROPOSED GRADE
 - 9 362.54 EXISTING GRADE



1 Grading and Layout
 1/100

ALL RIGHTS RESERVED. INVENTIVE USE OF THE INFORMATION PROVIDED HEREIN IS AT THE USER'S SOLE RISK. THE USER ASSUMES ALL LIABILITY FOR ANY DAMAGE, LOSS, OR INJURY RESULTING FROM THE USE OF THIS INFORMATION. THE INFORMATION IS PROVIDED AS IS, WITHOUT WARRANTY OF ANY KIND, EXPRESS OR IMPLIED, INCLUDING BUT NOT LIMITED TO THE WARRANTIES OF MERCHANTABILITY, FITNESS FOR A PARTICULAR PURPOSE, AND NONINFRINGEMENT. THE USER SHALL INDEMNIFY AND HOLD HARMLESS THE PROVIDER FROM AND AGAINST ALL SUCH DAMAGES, LOSSES, AND EXPENSES, INCLUDING REASONABLE ATTORNEY'S FEES, ARISING OUT OF OR RESULTING FROM THE USE OF THIS INFORMATION. THE USER'S USE OF THIS INFORMATION IS LIMITED TO THE PROJECT AND SITE SPECIFICALLY IDENTIFIED IN THE DRAWING TITLE. THE USER SHALL NOT REPRODUCE, TRANSMIT, OR OTHERWISE DISSEMINATE THIS INFORMATION TO ANY OTHER PARTY WITHOUT THE WRITTEN PERMISSION OF THE PROVIDER.

NO.	DATE	DESCRIPTION/ISSUE
1	11 JUL 2009	SCALE FOR PPA
2	31 JUL 2009	REV: SCALE FOR PPA
3	31 JUL 2009	REV: SCALE FOR PPA
4	28 AUG 2009	REV: SCALE FOR PPA

PROJECT:
SFU RESERVOIR AND PARK SITE
 Burbury, BC

FROM:
SFU COMMUNITY TRUST

SHARP & DIAMOND
 LANDSCAPE ARCHITECTURE INC.
 601-782-8888
 1100-1005 STREET
 BURBURY, BC V2C 2G8

DRAWING:
Landscaping Plan
 Grading and Layout, Engagement

SCALE:
L1:4

PROJECT NUMBER:
 09-019

DRAWN / CHECKED / START DATE:
 TMC / RS / JUL 2007



THE DESIGN, CONSTRUCTION SHALL BE IN ACCORDANCE WITH THE CITY OF BURNABY DEVELOPMENT REGULATIONS AND THE BURNABY ZONING BY-LAW. THE DESIGNER SHALL BE RESPONSIBLE FOR OBTAINING ALL NECESSARY PERMITS AND APPROVALS FROM THE CITY OF BURNABY AND THE BURNABY DEVELOPMENT SERVICES DEPARTMENT. THE DESIGNER SHALL BE RESPONSIBLE FOR OBTAINING ALL NECESSARY PERMITS AND APPROVALS FROM THE CITY OF BURNABY AND THE BURNABY DEVELOPMENT SERVICES DEPARTMENT. THE DESIGNER SHALL BE RESPONSIBLE FOR OBTAINING ALL NECESSARY PERMITS AND APPROVALS FROM THE CITY OF BURNABY AND THE BURNABY DEVELOPMENT SERVICES DEPARTMENT.

NO.	DATE	REVISIONS
1	1 MAY 2008	ISSUED FOR FINAL REVIEW
2	12 SEP 2008	ISSUED FOR REDLINE
3	5 JUL 2010	ISSUED FOR REDLINE

PROJECT: SFU RESERVOIR AND PARK SITE
 BURNABY BC
 FOR: SFU COMMUNITY TRUST

SHARP & DIAMOND
 LANDSCAPE ARCHITECTURE INC.
 1000 WEST 10TH AVENUE, SUITE 100
 VANCOUVER, BC V6H 3G9
 TEL: 604-275-1111
 WWW.SHARPDANDIAMOND.COM

LANDSCAPE PLAN
 School Park and Davocane Interface
 DRAWING NUMBER: **L0**
 SCALE: 1:250
 PROJECT NUMBER: 06-019
 DRAWN: TMC
 CHECKED: RS
 DATE: JULY 2007

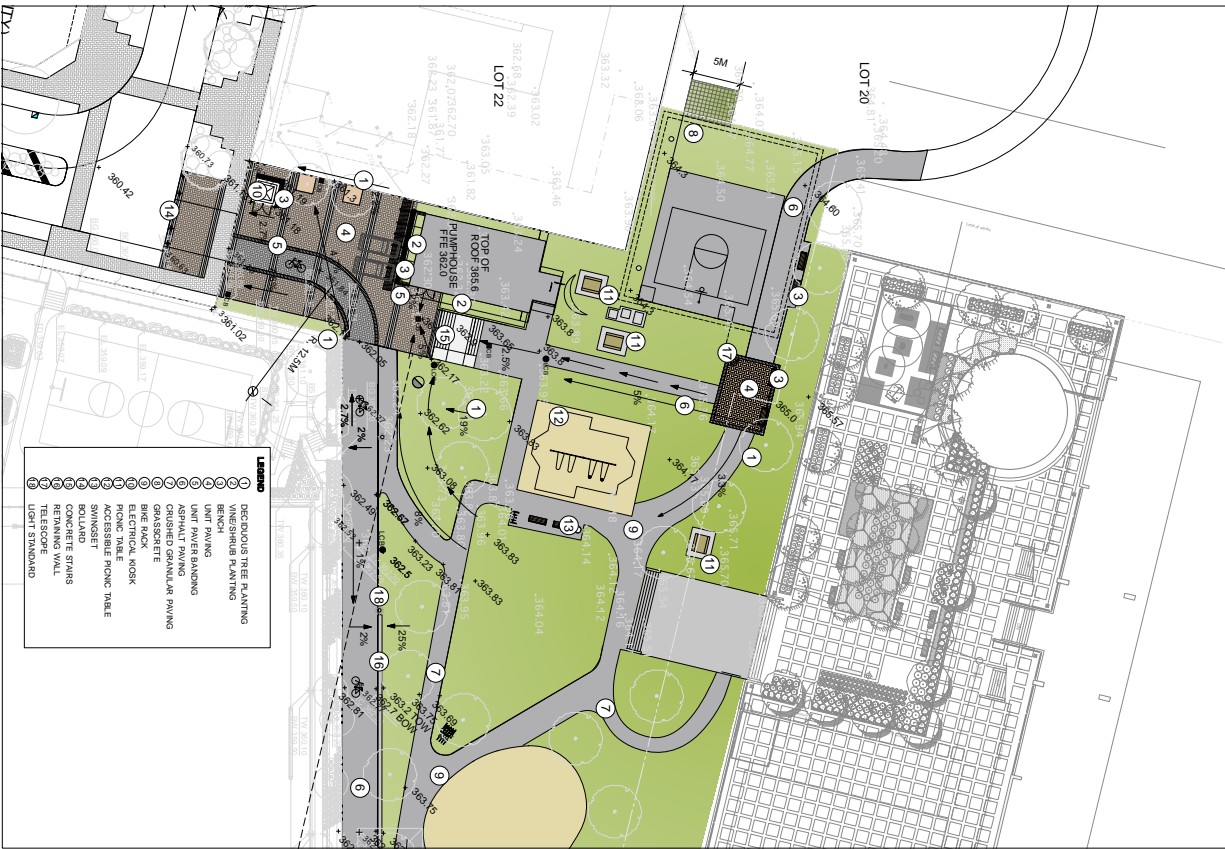

1 Grading and Layout
1/250

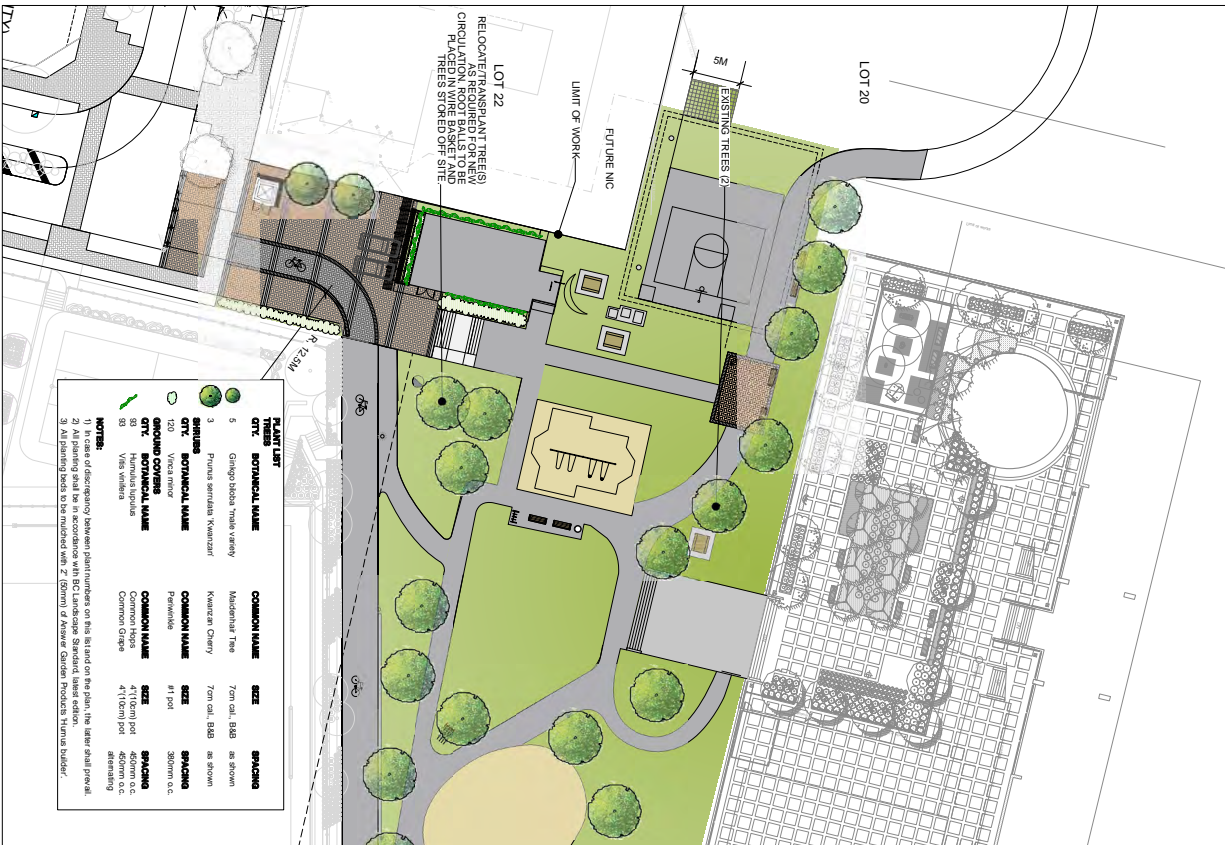

2 Planting
1/250

ALL SHARP & DIAMOND PROPERTY OF SHARP & DIAMOND ARCHITECTURE & PLANNING, INC. (S&D) IS THE PROPERTY OF S&D. S&D IS NOT RESPONSIBLE FOR THE ACCURACY OF ANY INFORMATION PROVIDED BY OTHER SOURCES. THE GENERAL CONTRACTOR SHALL REVIEW THE DOCUMENTS FOR CONFORMANCE WITH THE LATEST EDITIONS OF ALL APPLICABLE CODES, ORDINANCES, AND REGULATIONS AND SHALL OBTAIN ALL NECESSARY PERMITS AND APPROVALS. THE CONTRACTOR SHALL MAINTAIN THE EXISTING UTILITIES AND SHALL PROTECT THEM FROM DAMAGE. THE CONTRACTOR SHALL MAINTAIN THE EXISTING UTILITIES AND SHALL PROTECT THEM FROM DAMAGE. THE CONTRACTOR SHALL MAINTAIN THE EXISTING UTILITIES AND SHALL PROTECT THEM FROM DAMAGE.

NO.	DATE	DESCRIPTION
1	1 MAY 2009	ISSUED FOR FINAL REVIEW
2	24 SEP 2009	ISSUED FOR REVIEW
3	5 JUL 2010	ISSUED FOR REVIEW

PROJECT
SFU RESERVOIR AND PARK SITE
Burnaby, BC

FOR
SFU COMMUNITY TRUST

SHARP & DIAMOND
ARCHITECTURE & PLANNING
1400 WEST 10TH AVENUE
VANCOUVER, BC V6H 1T1
TEL: 604-273-1111
WWW.SHARPANDDIAMOND.COM

DATE: 06-01-10
SCALE: 1/250
PROJECT NUMBER: L2.1
DRAWING NUMBER: Landscape Plans
Phase 2: Installation of Call #1

SCALE	PROJECT NUMBER
1/250	L2.1

All rights reserved. Reproduction of this drawing is prohibited without the prior written permission of the author.

THE DESIGN, CONSTRUCTION, MAINTENANCE AND REPAIR OF ANY PART OF THE WORK SHALL BE THE RESPONSIBILITY OF THE CLIENT. THE DESIGNER SHALL NOT BE RESPONSIBLE FOR THE CONSTRUCTION OF THE WORK OR FOR THE PERFORMANCE OF THE WORK. THE DESIGNER SHALL NOT BE RESPONSIBLE FOR THE CONSTRUCTION OF THE WORK OR FOR THE PERFORMANCE OF THE WORK. THE DESIGNER SHALL NOT BE RESPONSIBLE FOR THE CONSTRUCTION OF THE WORK OR FOR THE PERFORMANCE OF THE WORK.

NO.	DATE	REVISIONS
1	1 MAY 2009	ISSUED FOR FINAL REVIEW
2	28 SEP 2009	ISSUED FOR REVIEW
3	1 JUL 2010	ISSUED FOR REVIEW

PROJECT
SFU RESERVOIR AND PARK SITE
Burnaby, BC

FOR
SFU COMMUNITY TRUST

SHARP & DIAMOND
Landscape Architects Inc.
1160 WEST 10TH AVENUE
VANCOUVER, BC V6H 1T1
TEL: 604.273.8888
WWW.SHARPD.COM

DRAWING
Landscape Plans
Phase 3 Construction and
Future Cell #2

DRAWING NUMBER
L3.2

SCALE	1:250
PROJECT NUMBER	06-019
DESIGNER	SHARP & DIAMOND
DATE	JULY 2007

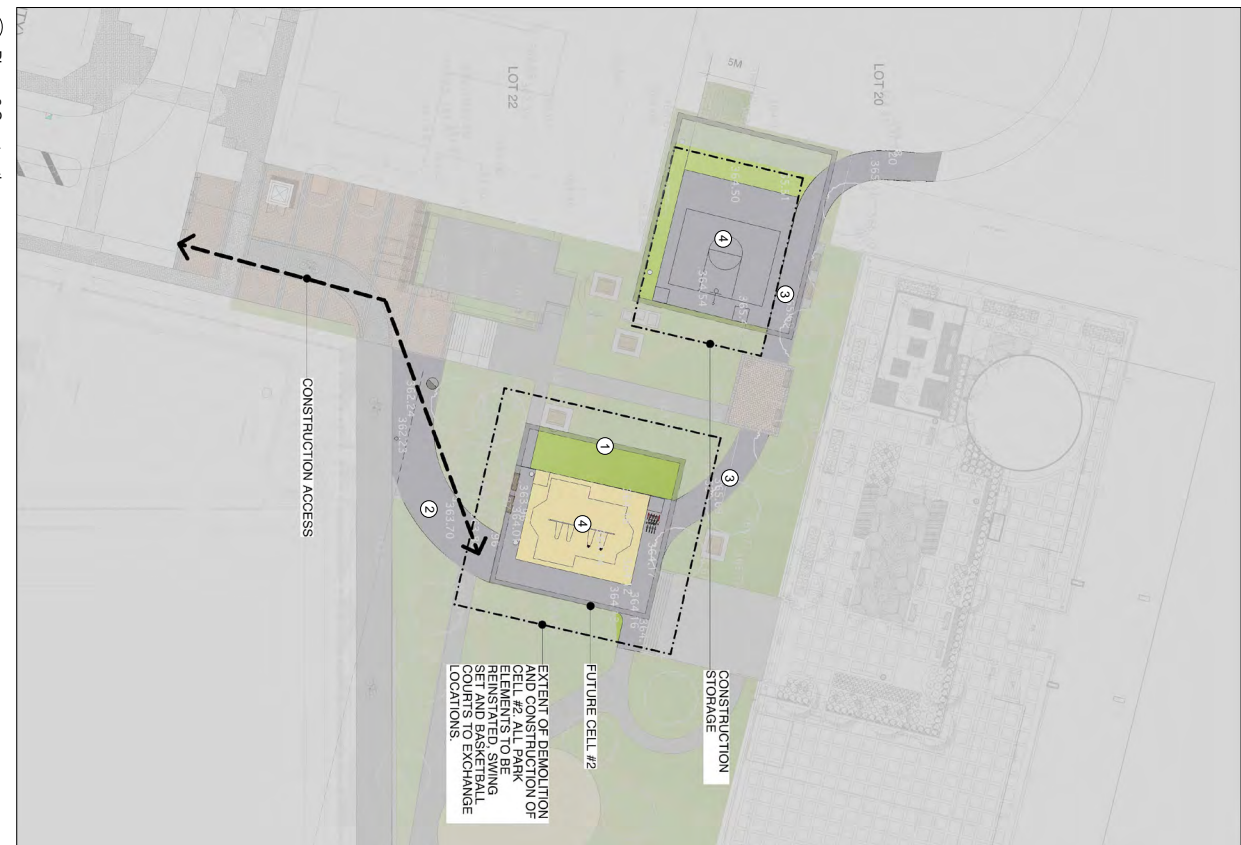

- PHASE 3 CONSTRUCTION**
- 1 RESERVOIR CELL #2 BUILT
 - 2 RAMP INSTALLED FOR CONSTRUCTION/MAINTENANCE ACCESS TO CELL #1
 - 3 ASPHALT PAVING
 - 4 SWING SET AND BASKETBALL COURTS EXCHANGE LOCATIONS

1 Phase 3 Construction

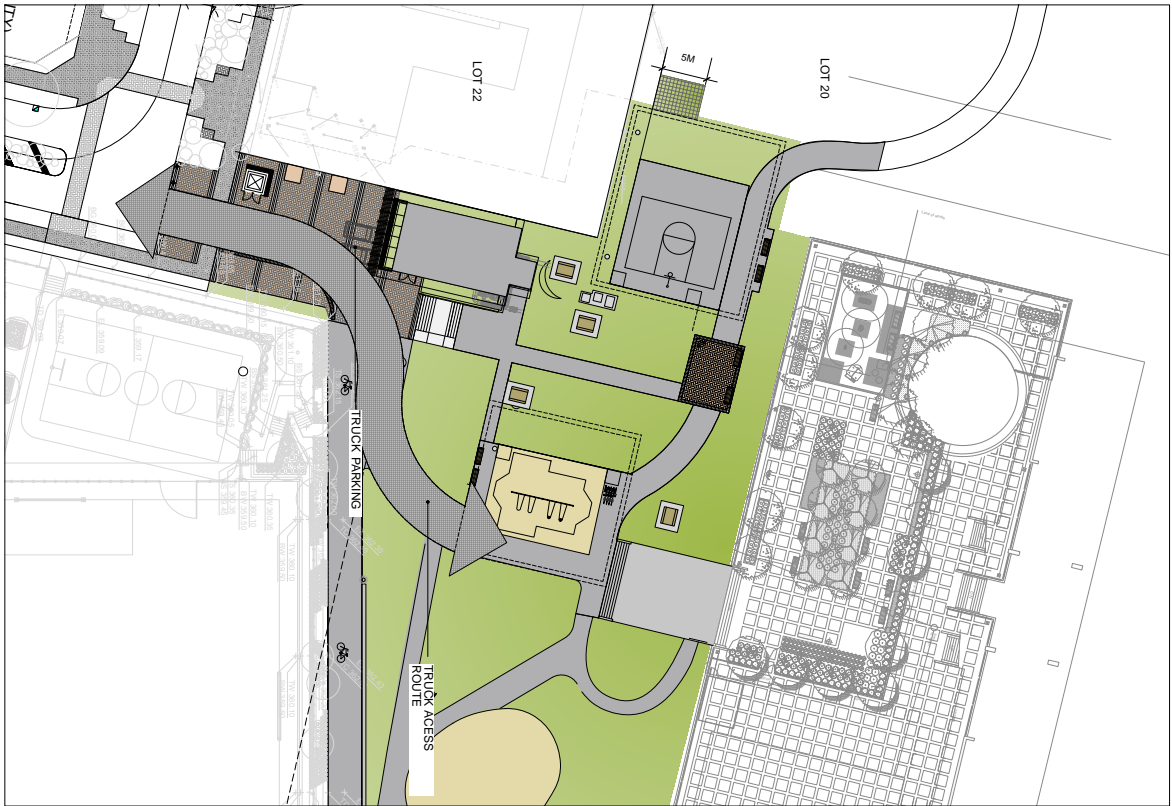

1 Call #2 Truck Access Route
1:250

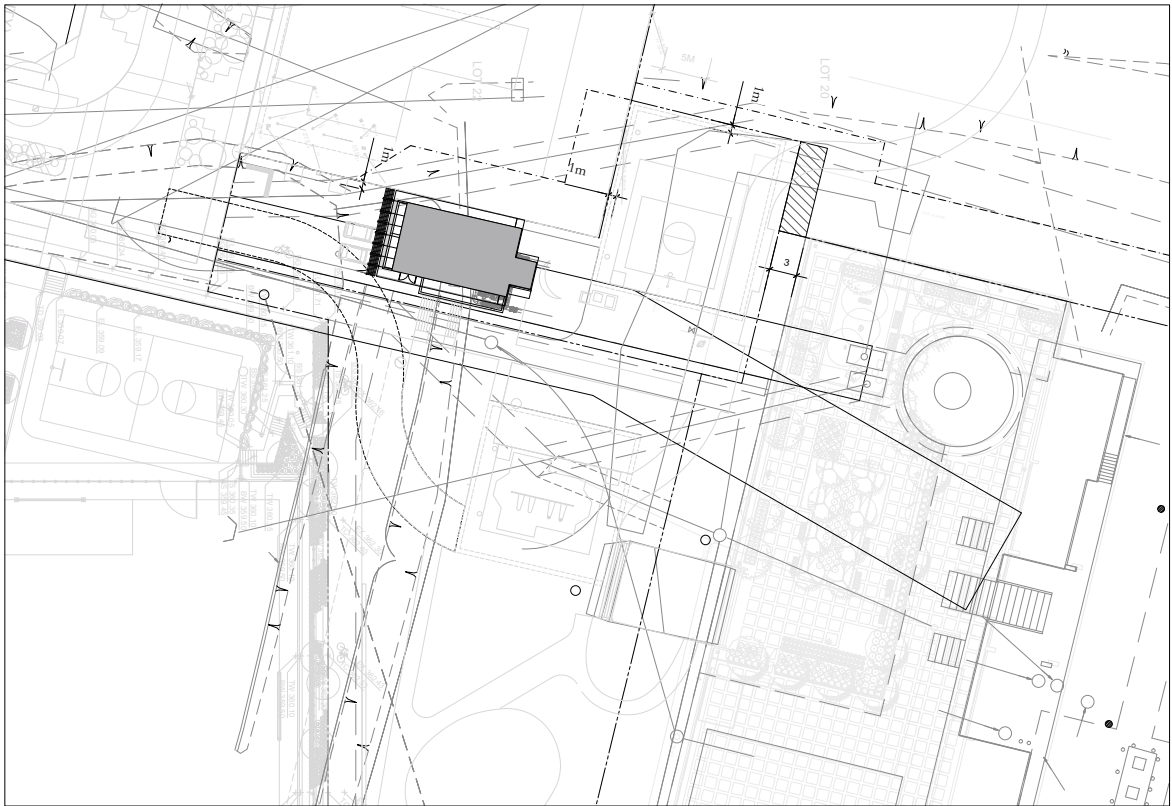

2 Easements and Right of Ways
1:250

ALL SHOWN SUBJECT TO THE CITY OF VANCOUVER'S ZONING BY-LAW AND THE CITY OF VANCOUVER'S DEVELOPMENT BY-LAW. THE CITY OF VANCOUVER'S ZONING BY-LAW AND THE CITY OF VANCOUVER'S DEVELOPMENT BY-LAW ARE AVAILABLE AT THE CITY OF VANCOUVER'S OFFICE OF DEVELOPMENT SERVICES, 1100 BURNBURY STREET, VANCOUVER, BC V6A 1K6. THE CITY OF VANCOUVER'S ZONING BY-LAW AND THE CITY OF VANCOUVER'S DEVELOPMENT BY-LAW ARE SUBJECT TO CHANGE WITHOUT NOTICE. THE CITY OF VANCOUVER'S ZONING BY-LAW AND THE CITY OF VANCOUVER'S DEVELOPMENT BY-LAW ARE SUBJECT TO CHANGE WITHOUT NOTICE. THE CITY OF VANCOUVER'S ZONING BY-LAW AND THE CITY OF VANCOUVER'S DEVELOPMENT BY-LAW ARE SUBJECT TO CHANGE WITHOUT NOTICE.

NO.	DATE	DESCRIPTION
1	1 MAY 2007	SELECT FOR FINAL REVIEW
2	28 SEP 2008	SELECT FOR REDRAWING
3	5 JUL 2010	SELECT FOR REDRAWING

PROJECT
SFU RESERVOIR AND PARK SITE
Burnaby, BC

FOR
SFU COMMUNITY TRUST

SHARP & DIAMOND
Landscape Architecture Inc.
1100 BURNBURY STREET
VANCOUVER, BC V6A 1K6
TEL: 604.273.8888
WWW.SHARPD.COM

DRAWING NUMBER
L4.1

LANDSCAPE PLANS

SCALE	PROJECT NUMBER
1:250	06-019
DRAWN	CHECKED
TMC	RS
	DATE
	JULY 2007

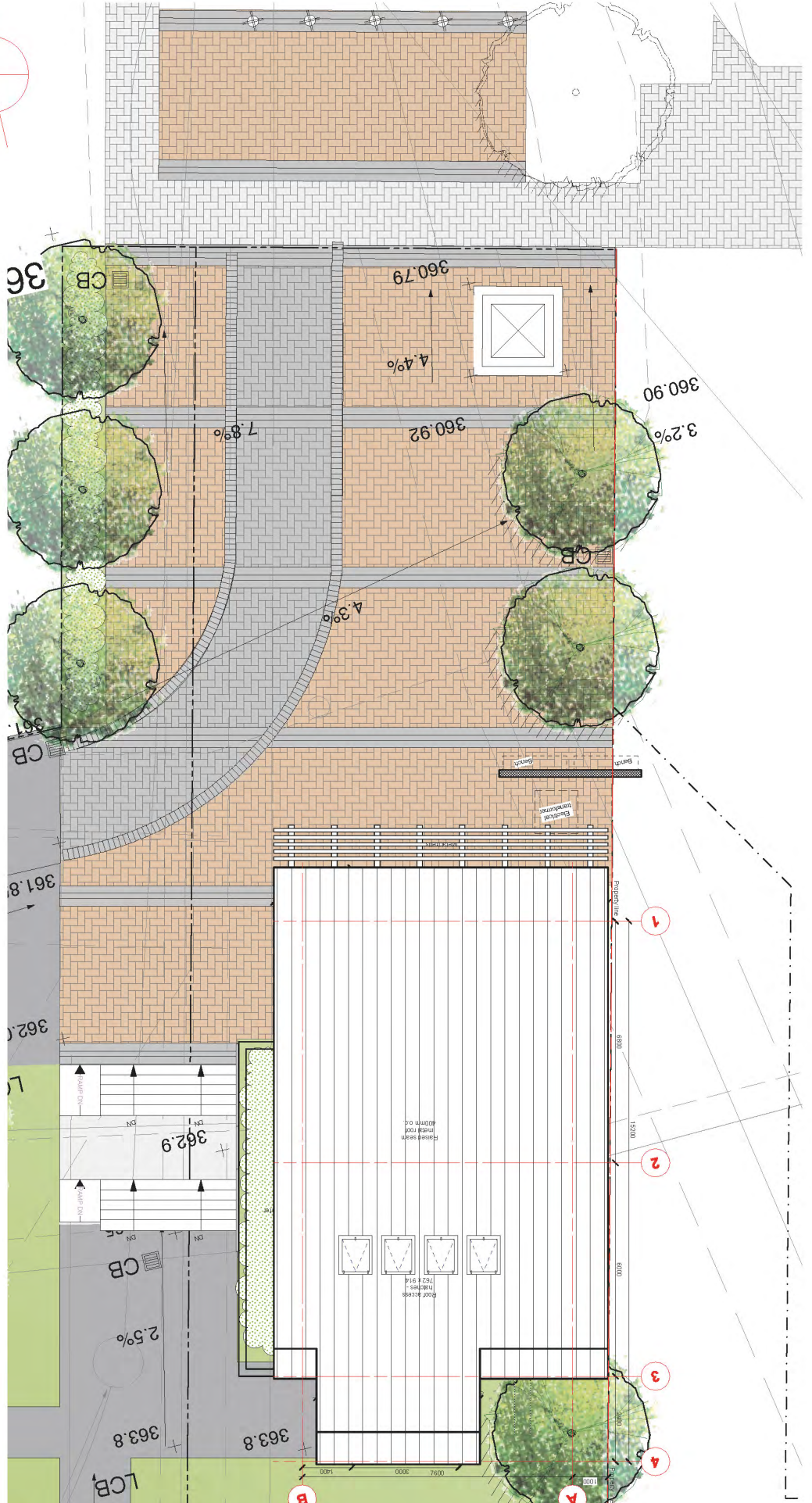
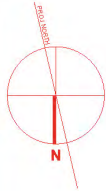

SITE PLAN
 SCALE: 1:100

SFU Pump House
 6 Apr/09

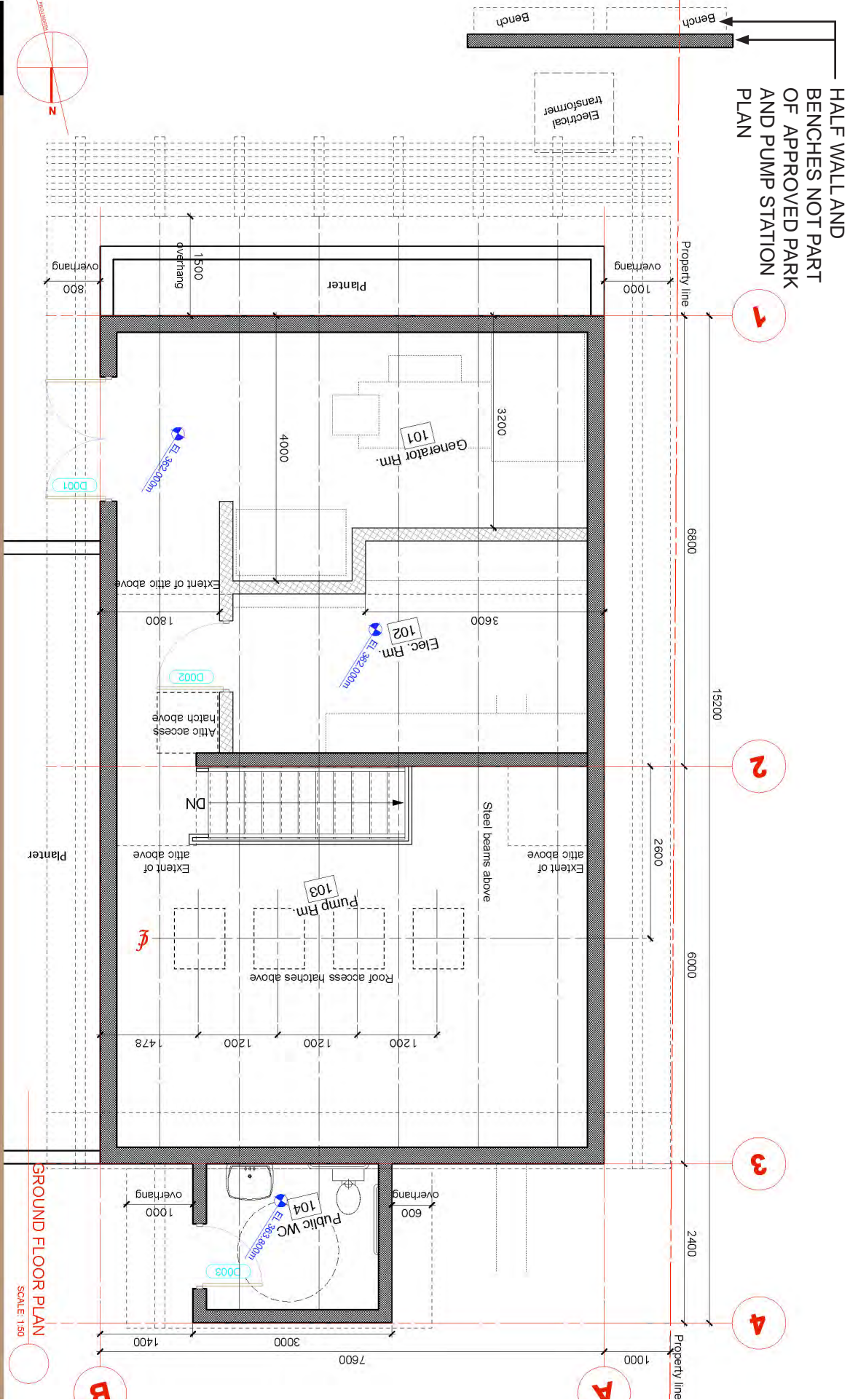
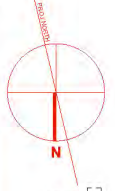

GROUND FLOOR PLAN
SCALE: 1:50

SFU Pump House
6 Apr/09

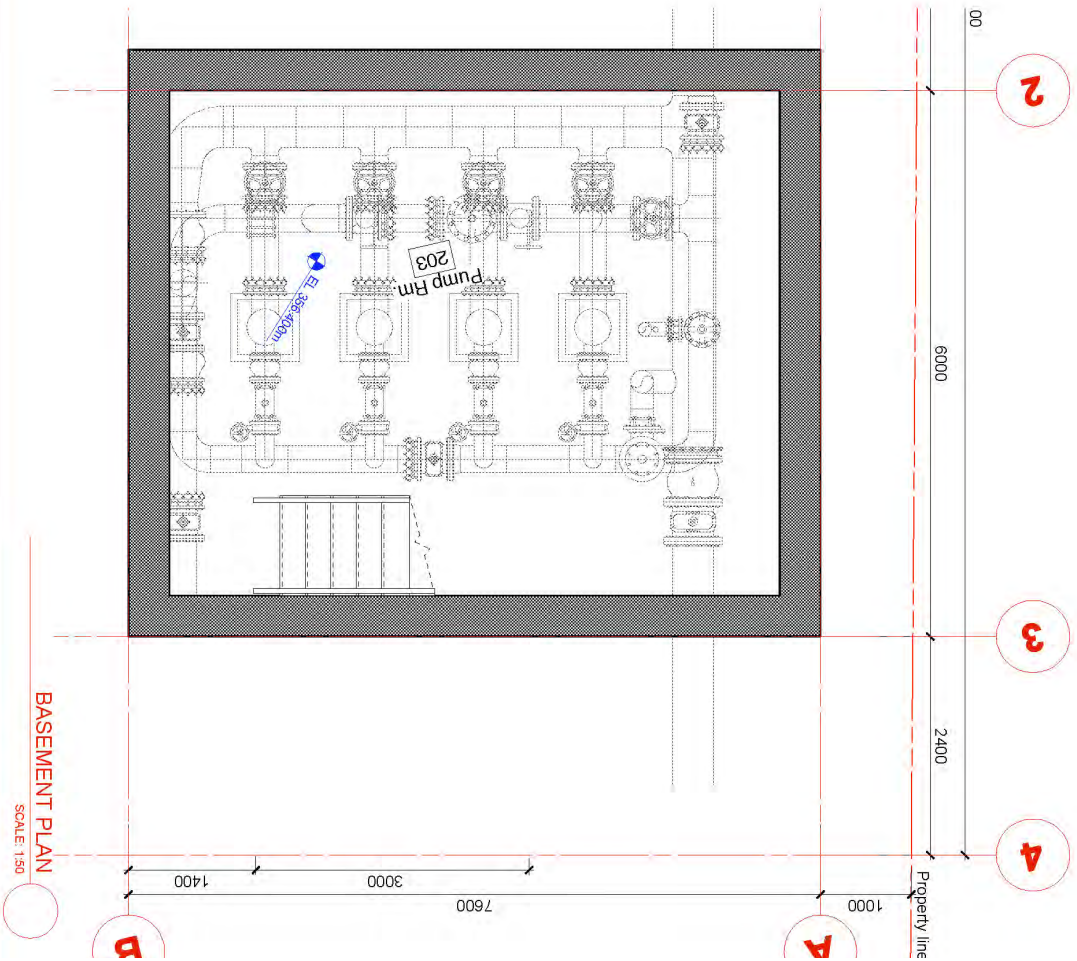
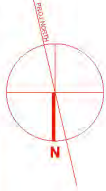

BASEMENT PLAN
 SCALE: 1/50

SFU Pump House
 6 Apr/09

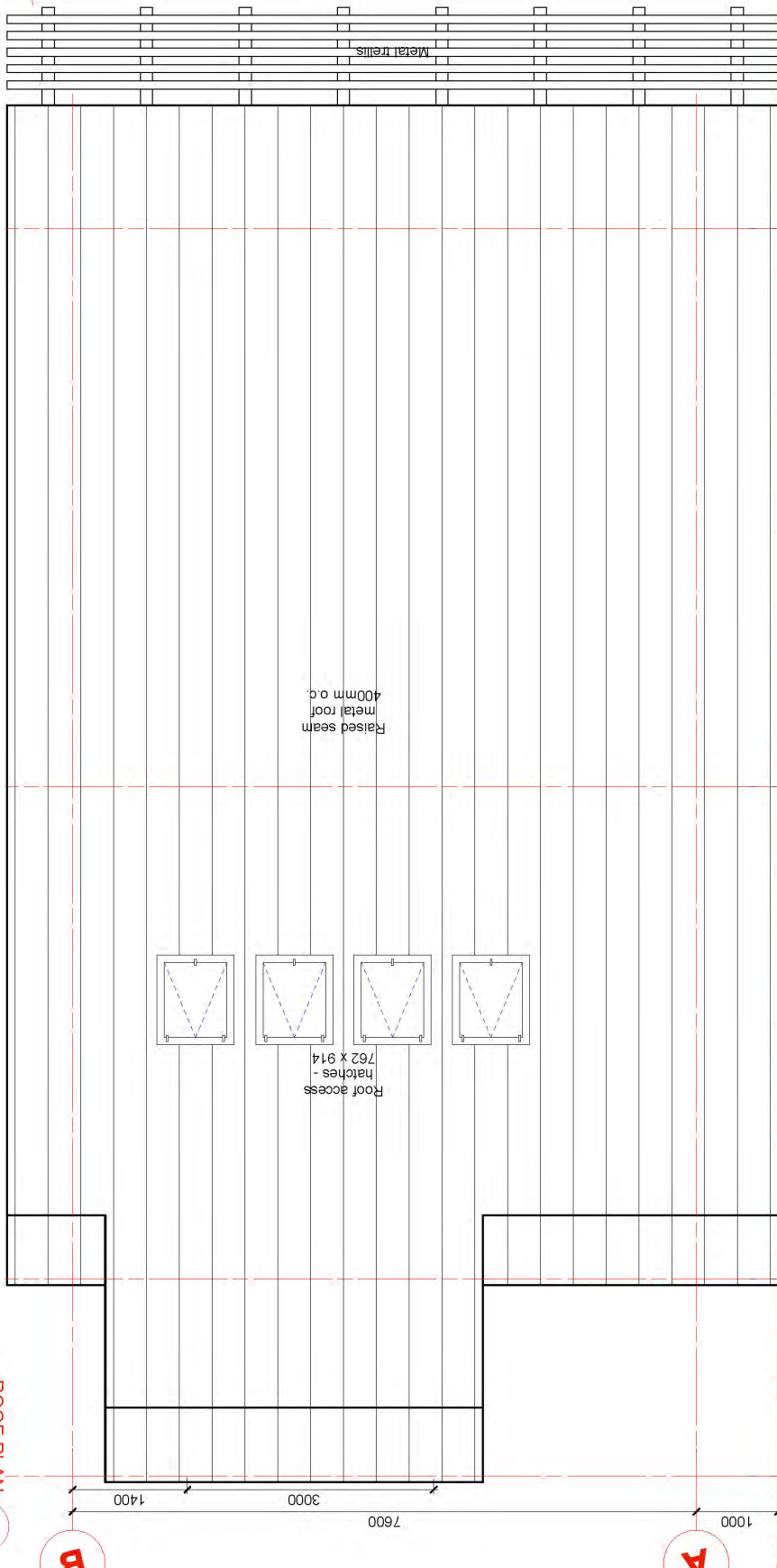

ROOF PLAN

SCALE: 1:50

SFU Pump House

6 Apr/09

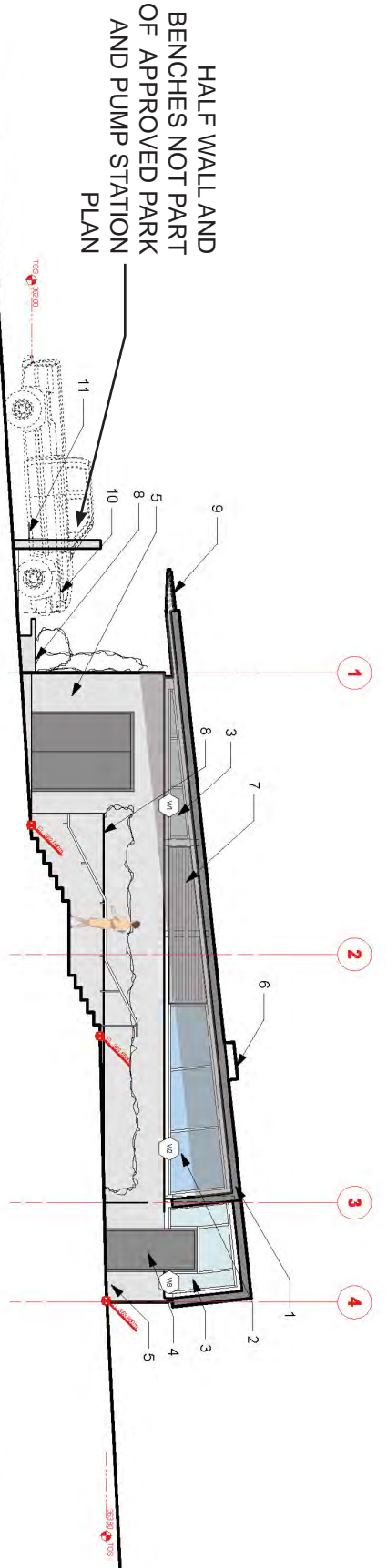

EAST ELEVATION 1

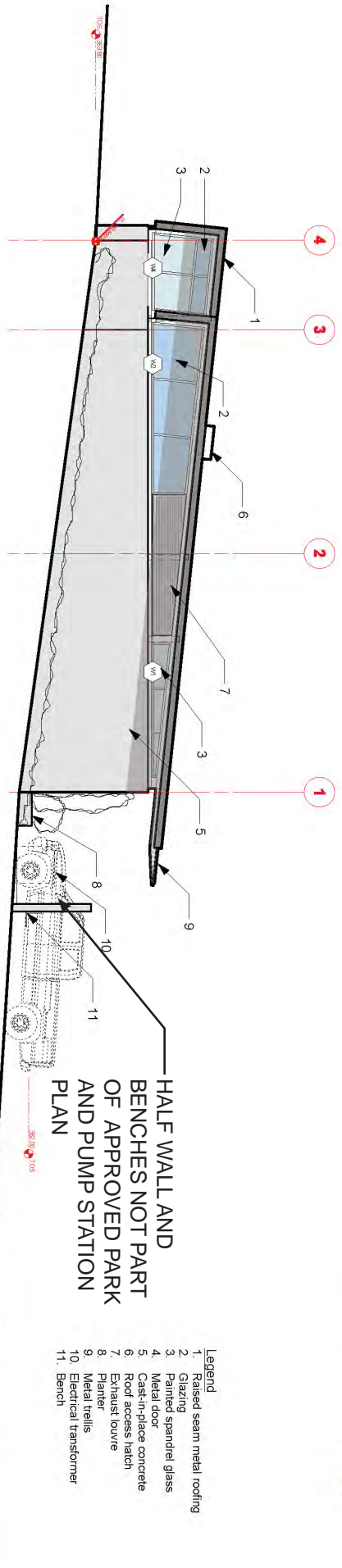

WEST ELEVATION 2

- Legend
1. Raised seam metal roofing
 2. Glazing
 3. Painted spandrel glass
 4. Metal door
 5. Cast-in-place concrete
 6. Roof access hatch
 7. Exhaust louvre
 8. Planter
 9. Metal trellis
 10. Electrical transformer
 11. Bench

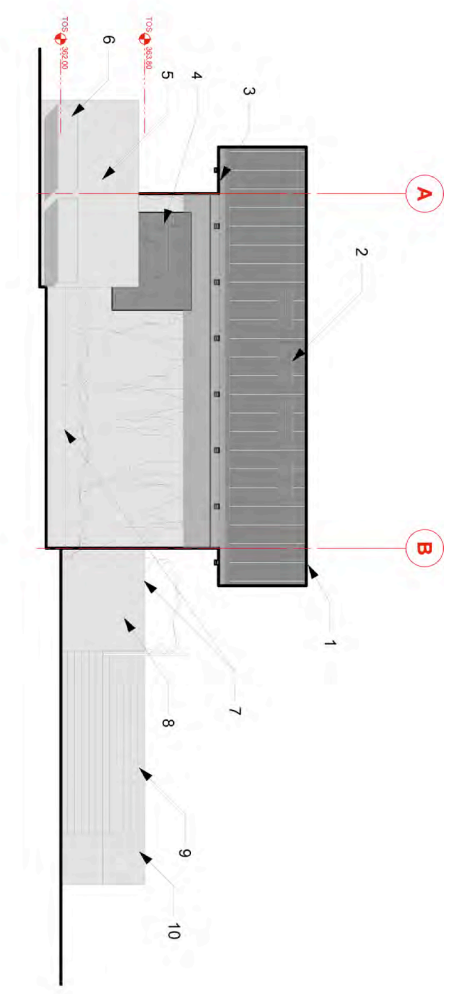

SOUTH ELEVATION

1

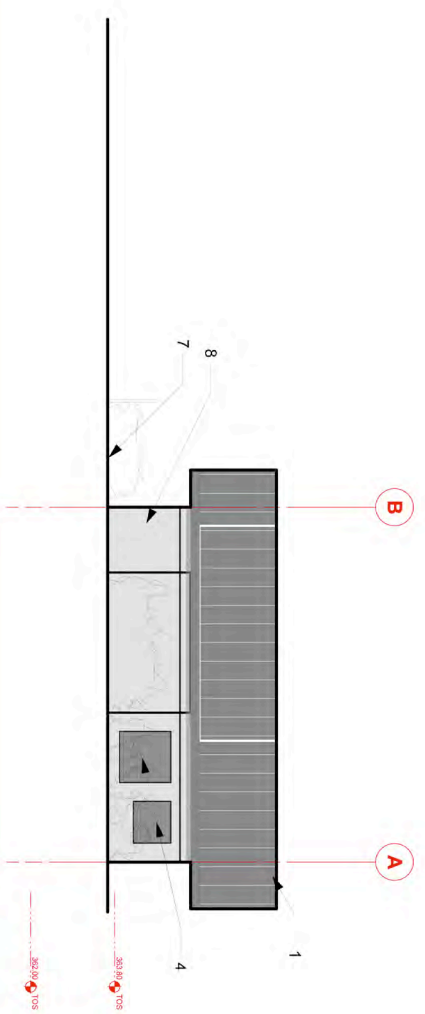

NORTH ELEVATION

2

- Legend**
1. Raised seam metal roofing
 2. Roof access hatch
 3. Metal trellis
 4. Exhaust louvre
 5. Electrical transformer
 6. Bench
 7. Planter
 8. Cast-in-place concrete
 9. Stall
 10. Stroller ramp

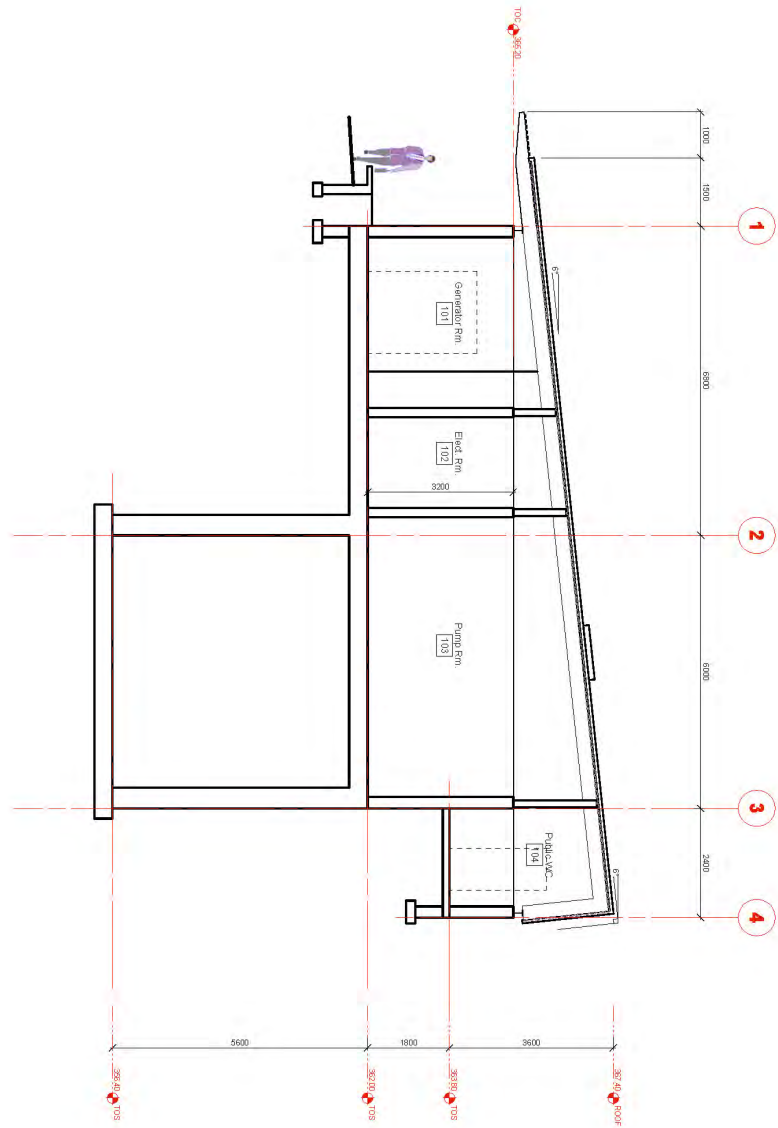

SECTION 1

Appendix A - Native Species Reference Table

	Botanical Name	Common Name	Height Width	Sun Shade	Description
DECIDUOUS TREES					
1	<i>Acer circinatum</i>	Vine Maple	8.0 m 3.0 m	Sun Shade	Prefers moist areas with drainage; shade tolerant; low to mid elevations; excellent autumn colour; understory tree in coniferous forests; predominantly south coastal British Columbia
1	<i>Betula papyrifera</i>	Paper Birch	25.0 m 4.0 m	Sun	Prefers moist to wet sites; valleys and low mountain slopes; ornamental peeling white bark; south-western British Columbia.
1	<i>Cornus nuttallii</i>	Pacific Flowering Dogwood	12.0 m 8.0 m	Sun Partial Shade	Prefers moist soil conditions; showy flowers; coastal southern British Columbia to California.
1	<i>Crataegus douglasii</i>	Black Hawthorn	9.0 m 3.0 m	Sun	Prefers moist sites; showy white flowers and black fruit; British Columbia to California.
1	<i>Oemleria cerasiformis</i>	Indian Plum	4.0 m 3.0 m	Sun Shade	Grows in dry to moist sites, open areas; pendant white flowers in early spring; British Columbia to California.
1	<i>Sorbus sitchensis</i>	Sitka Ash	7.5 m 3.0 m	Sun	Prefers moist soils; red/orange fruit in the autumn; common from Alaska to California
CONIFERS					
2	<i>Abies grandis</i>	Grand Fir	5.5 m 5.0 m	Sun to Shade	Moist soils in valleys or mountain slopes; BC and California.
2	<i>Pinus contorta contorta</i>	Shore pine	6.0 m 3.0 m	Sun	Grows in dry to moist soils from British Columbia to California. Tolerant of poor, sandy soils.
2	<i>Pseudotsuga menziesii</i>	Douglas Fir	100.0 m 10.0 m	Sun	One of the most common forest trees in the Pacific Northwest. Prefers moist, acidic soils. Ranges from Southern British Columbia Arizona to California and east to Montana.
2	<i>Thuja plicata</i>	Western Red Cedar	50.0 m 5.0 m	Sun	Moist to wet sites; low to mid elevations; common west of Cascades and Interior cedar/hemlock ecosystem
2	<i>Tsuga heterophylla</i>	Western Hemlock	60.0 m 5.0 m	Sun	One of the most common forest trees in the Pacific Northwest. Prefers moist, acid soils. Ranges from Alaska to California.
SHRUBS					
3	<i>Amelanchier alnifolia</i>	Saskatoon Serviceberry	3.0 m 2.0 m	Sun	Ranges from dry to moist sites; prefers well drained soils and open areas; showy white flowers and good autumn colour; low to mid elevations
3	<i>Cornus sericea</i>	Red-osier Dogwood	3.0 m 2.0 m	Sun Shade	Prefers moist soils, stream banks; ornamental bark exposed in winter; throughout western North America
3	<i>Gaultheria shallon</i>	Salal	1.2 m 1.0 m	Sun Shade	Prefers well drained soil with good moisture; broadleaf evergreen.
3	<i>Holodiscus discolor</i>	Oceanspray	2.5 m 1.7 m	Sun	Prefers dry to moist sites, well drained; sprays of creamy flowers mid-summer; low to mid elevations, widespread in British Columbia and east to Montana.
3	<i>Mahonia aquifolium</i>	Tall Oregon Grape	2.0 m 2.0 m	Sun Shade	Dry to moist sites, open to closed forest, low to mid elevations; broadleaf evergreen; purple fruit in autumn; across southern British Columbia.
3	<i>Mahonia nervosa</i>	Longleaf Mahonia	0.6 m 0.7 m	Sun Shade	Ranges from dry to moist, open/closed forest; broadleaf evergreen; low to mid elevations; coastal forest and interior.
3	<i>Mahonia repens</i>	Creeping Oregon Grape	2.0 m 0.7 m	Sun Shade	Prefers dry, well drained sites; up to 1800 m; broadleaf evergreen; in southern BC and on east side of Vancouver Island

3	<i>Pachystima myrsinites</i>	False Box	0.9 m 0.7 m	Full to Partial Shade	Common in coniferous forests, esp. near streams; broadleaf evergreen; British Columbia to California
3	<i>Philadelphus lewisii</i>	Mock Orange	2.5 m 1.5 m	Sun Partial Shade	Drought tolerant; showy white flowers; pacific northwest native
3	<i>Physocarpus capitatus</i>	Pacific ninebark	1.5 m 1.5 m	Sun Shade	Prefers moist to wet locations, well drained; low to mid elevations; coastal and cedar/hemlock ecosystems
3	<i>Ribes sanguineum</i>	Red-flowering Currant	3.0 m 1.5 m	Sun Partial Shade	Prefers well drained sites; low to mid elevations; pendulous masses of red flowers in spring; Ranges through south coast, Gulf Islands, Fraser Canyon, sporadic Interior
3	<i>Rosa gymnocarpa</i>	Baldhip Rose	0.6 m 0.6 m	Sun	Ranges from dry to moist sites; low to mid elevation, south of Quesnel
3	<i>Rosa nutkana</i>	Nootka rose	1.5 m 1.0 m	Sun	Prefers open habitats, low to mid elevations, widespread
3	<i>Rosa pisocarpa</i>	Clustered Wild Rose	2.5 m 1.5 m	Sun Shade	Prefers damp places at low elevations, mainly Lower Mainland and southern Vancouver Island
3	<i>Rosa woodsii</i>	Woods' Rose	1.2 m 1.0 m	Sun	Lives in variable habitat, damp places at low elevations, drier at higher elevations, mainly east of Cascades
3	<i>Salix discolor</i>	Pussy Willow	10.0 m 2.5 m	Sun	Moist sites; lower elevations, southern two-thirds of British Columbia
3	<i>Salix hookeriana</i>	Hooker Willow	7.0 m 3.0 m	Sun	Wet places; low elevations; south Vancouver Island, south coastal
3	<i>Salix lasiandra</i>	Pacific Willow	3.0 m 3.0 m	Sun	Moist sites close to water; low to mid elevations; widespread in British Columbia
3	<i>Salix scouleriana</i>	Scouler Willow	10.0 m 7.0 m	Sun Shade	Upland moist areas; low to mid elevations; widespread
3	<i>Salix sitchensis</i>	Sitka Willow	6.0 m 4.0 m	Sun	Wet sites; low to mid elevations; coastal British Columbia
3	<i>Sambucus racemosa</i>	Red-berry Elder	5.0 m 3.0 m	Partial Shade	Prefers moist clearings and open forest; sea-level to mid elevations; masses of red fruit in autumn; coastal and Gulf Islands.
3	<i>Spiraea douglasii</i>	Pacific Hardhack	1.5 m 1.0 m	Sun	Tolerant of dry to moist sites, prefers margins of water bodies and damp areas; low to mid elevations; pale pink slower spikes in summer; Burns Lake south in British Columbia.
3	<i>Symphoricarpos albus</i>	Common Snowberry	1.5 m 1.0 m	Sun Partial Shade	Ranges from dry to moist sites; low to mid elevations; white berries in autumn; widespread habitat in Pacific Northwest.
3	<i>Vaccinium ovatum</i>	Evergreen Huckleberry	1.0 m 1.0m	Sun	Found at forest edge at low elevations; broadleaf evergreen; black fruit in autumn; south coastal British Columbia
GROUND COVERS including ferns (4a), herbs (4b) and wetland species (4c)					
4a	<i>Blechnum spicant</i>	Deer Fern	0.3 m 0.3 m	Shade	Prefers moist to wet forests; all elevations
4a	<i>Polystichum munitum</i>	Sword Fern	0.9 m 0.9 m	Shade	Prefers moist forest floor; low to mid elevations; abundant on Vancouver Island and Lower Mainland
4b	<i>Aquilegia formosa</i>	Red Columbine	0.6 m 0.1 m	Sun Partial Shade	Prefers meadows to stream verges; red summer flowering perennial herb; British Columbia to California
4b	<i>Dicentra formosa</i>	Pacific Bleeding Heart	0.45 m 0.60 m	Sun Shade	Best in moist, rich soils; perennial herb with red blooms; British Columbia to California
4b	<i>Lillium columbiana</i>	Tiger Lily	1.0 m 0.20 m	Sun	Best in moist soils; perennial; orange blooms in summer; southern British Columbia to California

4b	<i>Lupinus littoralis</i>	Seashore Lupine	0.5 m 0.5 m	Sun	Nitrogen fixing; moist soils; purple blooms in summer; coastal British Columbia
4b	<i>Lupinus polyphyllus</i>	Blue Lupine	1.0 m 0.7 m	Sun	Nitrogen fixing; moist soils; Alaska to California
4	<i>Arctostaphylos uva-ursi</i>	Kinnikinnick	0.1 m 0.6 m	Sun	Prefers exposed, well drained soils; sea-level to timberline; throughout British Columbia
4	<i>Cornus canadensis</i>	Canada Bunchberry	0.1 m 0.1 m	Shade	Prefers moist forest floors, prefers shelter; sea-level to sub-alpine; throughout British Columbia
4	<i>Fragaria virginiana</i>	Wild Strawberry	0.1 m 0.1 m	Sun	Found on roadside or open places, well drained; to mid-elevations, throughout British Columbia
4c	<i>Carex rostrata</i>	Beaked Sedge	0.9 m 0.4 m	Sun	Prefers perennially wet areas; low to mid elevations; south half of British Columbia
4c	<i>Juncus effusus</i>	Common Rush	0.9 m 0.4 m	Sun	Prefers moist to wet open areas, disturbed sites; low to mid elevations; south coast
4c	<i>Sagittaria latifolia</i>	Arrowhead	0.9 m 0.6 m	Sun	Found in wet to submerged soils across North America

